South San Francisco
Is a
Manufacturing City

The Enterprise

Western Center
of the
Steel Industry

VOL. XXXI — SOUTH SAN FRANCISCO, SAN MATEO COUNTY, CALIF., THURSDAY, FEBRUARY 7, 1924. — NO. 6

FALSE INSPECTORS OF WEIGHTS ARE EXPOSED

Arrest Two for Impersonating Weights and Measures Officials

Warning against imposters who profess to be sealers of weights and measures and who have no proper credentials is contained in a letter addressed to all weights and measures officials of the State a copy of which has been received by Edward J. Ford of Daly City. Ford is San Mateo county sealer of weights and measures.

The letter, written by Charles F. Hayden, assistant to the chief of the division of weights and measures, follows:

"It has recently been called to the attention of this department that two men were arrested for impersonating weights and measures officials in San Francisco, and both received a jail sentence of 30 days on January 14, 1924.

"These men stated by sworn affidavit that in addition to the misrepresentation in San Francisco, they also misrepresented themselves in San Diego, Fresno and Oakland.

"If these were legitimate repair men and it was called to their attention that scales needed repairing there should be no objection to their methods, but they used their supposedly official standing in making these inspections and incidentally would say there was something wrong with the scale.

"I will thank you if in the line of your regular duties you advise all persons owning weighing and measuring devices that there is no charge for this service and that anyone representing himself as a sealer of weights and measures without the proper credentials is an imposter and is probably doing so for the purpose of making the merchant believe his apparatus is out of order and that he will guarantee to repair the same."

MRS. ANNA MAYER DIES IN PUEBLO

News of the death of her sister, Mrs. Anna Mayer, in Pueblo, Colorado, Sunday morning, was received here by Mrs. James Kay. Mrs. Mayer had been ill for some time. She came to South San Francisco two years ago and improved rapidly while here, but her health declined upon her return to Colorado.

Mrs. Walter DeKeman, also a sister of the late Mrs. Mayer, left for Pueblo a week ago Wednesday, arriving there Saturday morning. She was with her sister at the time of the latter's death.

Mrs. Mayer leaves two daughters, Evelyn, aged 18, and Florence, aged 8. They will make their home here with Mrs. Kay. Their father passed away six years ago.

SOUTH S. F. TEACHERS TAKE EXAMINATION IN CONSTITUTION

Names of South San Francisco teachers who, together with other San Mateo county instructors, passed the first examination on the Constitution of the United States to be given in this county under a law passed by the last legislature, were announced as follows:

Rose Marie Pries, Jeanette W. Harber, Corinne P. Harris, H. J. Holt, Mabel Barnett, and Helene N. Standley.

The law provides that all teachers applying for renewal of certificates must take the test, unless they have credits of at least two units in a junior college, university or teachers' college.

LOMITA PARK WATER RATES MAY INCREASE

S. E. Throwell, owner of Lomita Park waterworks, San Mateo county, has made application to the railroad commission for authority to increase rates sufficiently to enable applicant to meet the expense of removing and replacing the mains, as required by a pending street improvement program, amounting to $15,000.

POSTAL WELFARE BILLS ENDORSED BY TRUSTEES; CITY REPORTS EXAMINED

Endorsement of national legislative bills affecting postal employes; the granting of licenses and the examination of reports submitted by various city officials were the principal things brought to the attention of the board of trustees of South San Francisco at a meeting in the City Hall Monday night.

The trustees endorsed the Kelly bill, H. R. 4123, known in the Senate as the Edge bill, No. 1898, which proposes to reclassify salaries in the postal service. Endorsement was also given the Lehlbach bill, H. R. 705, which is known in the Senate as the Standfield bill, No. 1220, and which seeks to amend the present retirement plan in the Federal Civil Service. Copies of the resolution endorsing the bills will be forwarded to Congressman Arthur M. Free and to Senators Hiram W. Johnson and Samuel Shortridge, with the request that their efforts be directed in behalf of the measures.

Permits Granted

The trustees granted Richard E. Setter, chairman of the dance committee, permission ot hold a dance to be given by the Loyal Order of Moose, No. 832, in Fraternal Hall February 16, from 8 p. m. until 2 a. m.

Permission was given the United Ancient Order of Druids to conduct a parade and dance in South San Francisco on Sunday, April 27. The dance will commence at 7 o'clock and continue until midnight. Adomission will be by invitation only.

The Employes' Welfare Club of the Western Meat Company, through A. A. Anderson, treasurer, applied for a license to sell soft drinks, which was granted by the board.

Walker's Report

Fines amounting to $565 were assessed in the court of City Recorder Joseph Walker during January, according to a report prepared by him for the Board of Trustes. Thirty-three persons appeared before him charged with various offenses. One fine of $300 was not paid, due to an appeal of the case, and another fine of $100 was suspended.

January Fire Loss

Fire losses in South San Francisco during January amounted to approximately $32,000, as indicated in figures submitted to the trustees by Fire Chief B. H. Truax. The greatest individual loser for that period was the Virden Packing Company, which incurred two fires, the first doing damage estimated at $17,000 and the second $3000. The detailed report of Truax follows:

Jan. 4. Box 15	small loss
Jan. 16. Box 26	$1,200
Jan. 16. Box 52	small loss
Jan. 20. Box 71	$17,000
Jan. 22. Box 71	$ 3,000
Jan. 31. Box 58	no loss

Health Report

Two cases of chickenpox and one case of measles were reported to the city health department during the past month, according to an account of the department's activities given by Dr. J. C. McGovern, city health officer. Several nuisances which were declared to be menacing to good health, were abated.

School Nurse

Seven hundred and twelve school children of South San Francisco were weighed and measured during January under the direction of Beulah E. Michels, school nurse, her report for December and January said. Home visits to absentees numbered 81. Thirty-seven pupils were excluded from classes for reason of sickness. One hundred and ninety were treated at school and the physical defects of 49 corrected. Sixteen children were sent to clinics for treatment. The nurse reported that 238 pupils were taking milk to school in January. Four classes in home hygiene are being taught in the junior high school. There are 62 girls in the classes.

City Marshal

Thirty-five arrests were made by the department of police under City Marshal C. C. Conrad, his report for January showed. A summary of activities follows:

Disturbing peace, 7; violating traffic law, 10; reckles driving, 3; speeding, 2; cutting corners, 5; vagrancy, 5; drunkenness, 8; petit larceny, 3; assault and battery, 1; violation of Wright act, 1; cases dismissed, 8; search warrant for illegal possession, 1; trips to county hospital with sick persons, 2; insane cases, 1; to county jail, 10; 6 sentenced to 30 days each, 1 to 90 days, and 2 to 6 months; 1 insane person taken to Agnew; fines, $165. There were 4 accidents and 2 burglaries reported.

City Clerk

The general fund of the city of South San Francisco had a balance on hand of $24,788.51 January 1, states the report of City Clerk Daniel McSweeney. A summary of his report follows:

General Fund balance on hand Jan. 1	$25,591.28
Receipts	754.82
Total	$26,346.10
Disbursements	1,557.59
Balance	$24,788.51
Library Fund	$ 2,530.29
Sinking Fund, Sewers	1,781.32
Factory District Sewer Fund	469.82
1919 Bonds	7,483.47
Anti Tuberculosis Fund	89.46
Street Imp. Fund	33.09
Revolving Fund	100.00
Total balance in all funds	$39,791.72

City Clerk McSweeney's report showed the following receipts during January: city taxes, $134.83; interest on money in banks, $67.72; George A. Kneese, refund on account of printing, $117; soft drink licenses, $102; General Construction Company, $26; tax redemption, $16.66; pool room licenses, $54; peddlers' licenses, $62.50; truck dealer's license, $25; vehicle licenses, $170; weed fund, $20.95; street assessments, $188.35; delinquent street assessments, $34.36.

Other Reports

W. M. Byrne of the department of electricity inspection made five inspections during the past month. One wiring job was condemned.

Eleven building permits, representing the investment of approximately $13,890, were issued, according to Building Inspector W. Brawn.

E. P. Kauffmann, city treasurer, also filed his monthly report.

SEC'Y HYLAND OF GOLDEN GATE GUN CLUB IS BUSY MAN

Henry Hyland, of South San Francisco, recently elected secretary of the Golden Gate Gun Club of San Francisco, is a busy man these days.

His club is arranging to stage a big annual trap shoot in the near future and he expects to handle an even larger delegation of shooters than last year, with every provision for their pleasure and comfort.

This is one of the biggest events in thapshooting circles on the Pacific Coast.

MANY PUPILS IN LOCAL SCHOOLS

Over 700 children, from the first to the sixth grades, are now attending South San Francisco grammar schools. Twenty-five pupils are in kindergarten.

LOCAL CHAMBER TO COOPERATE WITH SAN FRANCISCO

A committee of three members will be appointed from the South San Francisco Chamber of Commerce to cooperate with the San Francisco Chamber in solving problems common to both, it was decided at a meeting of the directors of the former body here Tuesday night.

The directors also decided to grant honorary membership in the chamber of commerce to South San Francisco ministers of all denominations.

MINISTERS' CLUB MEETS IN VALLEJO

The Methodist Ministerial Club of the Bay territory met last Monday in Vallejo. The Rev. Asa P. Beall of South San Francisco was in attendance. The visitors were escorted about Mare Island.

MEXICAN IS CAUGHT ROBBING BOX CAR HERE

Given Six Months in Jail by City Recorder Joseph Walker

Perisiano Correia, a native of Mexico employed by the Southern Pacific Company as a section hand at South San Francisco, was arrested early Tuesday morning while in the act of robbing a freight car in the railroad yards here by M. Deely, railroad policeman. Correia was convicted in the court of City Recorder Joseph Walker upon the testimony of Deely and Special Agent James Coleman and was sentenced to serve six months in the county jail at Redwood City.

The Mexican, who speaks no English, was apprised of his sentence through an interperter. It was testified that Officer Deely had stood watch for some time on the case, and finally was rewarded by seeing Correia break the seal of a box car, enter it, and burn a handful of matches by the light of which he searched for loot. He was apprehended with three cans of condensed milk in his possession, it was testified.

According to Special Agent Coleman, Correia is believed to have been responsible for a number of freight car robberies which have occured here during the past several months.

FORGES NAME OF DOCTOR TO CHECK, CHARGE

Charged with forging the name of Dr. Frank S. Dolley, head physician of the South San Francisco Hospital, on the check drawn for $175, Albert Hermosura, Filipino youth, was arraigned before City Recorder Joseph Walker Wednesday following his arrest in the Bank of South San Francisco Tuesday night by City Marshall C. C. Conrad. The prisoner was subsequently taken to the county jail at Redwood City in default of $1000 bail. The date for his preliminary hearing has not yet been set.

Hermosura, it is alleged, wrote a check for $175 and signed the name of Dr. Frank S. Dolley, per Mary Belli, his secretary. He took the check to the Bank of South San Francisco between the hours of 5 and 7 Tuesday evening and attempted to cash it. Employes of the bank, suspecting the bogus origin of the check, called City Marshall Conrad, who detained the Filipino for investigation.

Hermousura was employed at the hospital.

RADIO SINGER CONGRATULATED

Miss Eleanor Boyle, South San Francisco singer, received telegrams and letters of congratulation on her program she rendered at Radio KPO, Hale Brothers, last Thursday night. Included in the letters was one from Mayor Rolph stating that he would like to have Miss Boyle sing during Music Week in San Francisco.

Many local radio enthusiasts heard Miss Boyle's voice and declared that it transmitted perfectly.

CHEST DRIVE NEARS CLOSE

The Community Chest drive in South San Francisco will reach the quota of $4000, it was predicted this week. Workers were to continue their efforts in the industrial zone and expect to raise at least $1000 in this way.

MAY BUILD HOME IN THIS CITY

Mr. and Mrs. Lloyd Ryan and young daughter, who formerly lived in San Francisco, are living at present at the home of Ryan's mother and step-father, Mr. and Mrs. Daniel McSweeney. Ryan plans to build a home in South San Francisco.

STEEL WORKER HURT

A. J. Nussel had the forefinger on his left hand badly mashed while working at the Pacific Coast Steel plant Monday.

Essay Contest On Home Owning In Full Swing

Scores of esays on the subject of "Own Your Own Home" are being written in the South San Francisco High School this week in competition for the prizes which have been offered by The Enterprise for the best papers dealing with home ownership and its advantages. The contest commenced last week. Announcement of the winners will be made in The Enterprise on Thursday, February 14. The prize winning essays will also be printed on that day. For the first prize $10 is offered, and for the second, $5.

Principal L. E. Adams of the high school; George Holston, banker, and D. R. Phelps, secretary of the South San Francisco Chamber of Commerce are the judges.

From the examples which have already been submitted, it is apparent that many splendid essays will be produced. The contest was started with a view towards stimulating interest in the cause of home building in South San Francisco.

WIFE BEATER JAILED FOR NINETY DAYS

Convicted of having beaten his wife and calling her indecent names, J. Caskaro, local laborer, was sentenced to spend 90 days in the county jail when he appeared before Justice of the Peace Farrell yesterday.

Caskaro was arrested upon the complaint of his wife, who recited a story of suffering at the hands of her husband. She is the mother of three children.

SHEARS, HATCHET USED IN DISPUTE

A quarrel which is said to have been caused by a dispute over the sale of a tailor shop resulted in the imposition of fines of $50 each on L. Pera and F. Modeste when they appeared before city recorder Joseph Walker Friday on charges of assault and battery.

Pera, it was alleged, attacked Tarabori with a pair of shears. He was arrested by officer L. Belloni and subsequently fined $50. Later, Tarabori, for revenge, hurled a hatchet through a window in Pera's shop. The hatchet struck Pera, it was claimed. The assailant was arrested and fined $50.

Pera sold his business for $90, according to the police, and later regretted not having obtained $300 for it.

TWO SHOT IN PISTOL BRAWL

As the result of a shooting affray in Hotel Castilla at midnight Saturday, John Ranirez lies in the South San Francisco Hospital with a bullet wound in his leg and John Moreno is recovering from the effects of a shot in the hand. Liquor is believed to have been the cause of the trouble.

According to Officer J. Skrine, who investigated the case, Moreno and Ranirez lived together on the second floor of the hotel, which is situated on Linden avenue, near Miller avenue. Ranirez is said to have threatened to shoot Moreno. While the two were scuffling for possession of the gun Moreno was shot in the hand and Ranirez accidently shot himself in the leg, according to the police.

Officer Skrine, hearing the shots, investigated and found both men bleeding from their wounds. He took Ranirez to the South San Francisco General Hospital and confined Moreno to the city jail. No charges have been brought, it having been decided to await the recovery of Ranirez.

DAUGHTER BORN IN HOWARD HOME

A daughter was born to Mr. and Mrs. Les Howard at No. 9 Olive avenue today. Howard is employed in the rubber paint department of W. P. Fuller & Co. in South San Francisco.

OFFICIALS AND CIVILIANS TO HELP SOLVE TRAFFIC PROBLEMS ON PENINSULA

Justice of the Peace Edward Farrell of South San Francisco and Davenport R. Phelps, secretary of the local Chamber of Commerce, were appointed to represent this city in a campaign inaugurated Monday by the California State Automobile Association to expand its safety first committee. It is proposed to add 200 members, 50 each at Burlingame, San Mateo, Redwood City and Palo Alto, to report law violations in an effort to improve traffic conditions on the Peninsula highway.

Owners of bus lines pledged fullest co-operation, and at the suggestion of Captain Henry T. Gleeson, head of the traffic department of the San Francisco police force, bus drivers will be enrolled on the committee to report to the State Automobile Association law violations by private motorists.

The bus operators also intimated an adjustment of schedules to eliminate some competitive practices which have added to traffic problems.

Peninsula Cities Respond

Many hundreds of committee workers in San Francisco and the Peninsula cities will be alert to note all violations of the California vehicle act, reporting same to the California State Automobile Association.

The campaign resolves itself into one of education and co-operation, the attention of all violators being called by the California State Automobile Association to the section of law violated, that the offender may correct his method of driving, thereby adding to the safety of all users of the public highways.

Chief of Police Daniel J. O'Brien informed the conferees of the great success attained in San Francisco through the co-operation of peace officers, magistrates and members of the civilian committee of the association.

Percy E. Towne, a director of the California State Automobile Association, presided as chairman; D. V. Nicholson, assistant secretary, and Frank C. Russell, field manager of the Public Safety Department of the same organization, represented that body at the conference.

South San Francisco Represented

Other participants included:

H. W. Regan, Peninsula Rapid Transit Company.

Floyd W. Hanchett, president, Pacific Auto Stage Company.

G. H. Higgins, president, Auto Transit Company.

Mike H. Brown, Motor Vehicle Department, State of California.

H. Clay Miller, Seth Mann, Col. Allen G. Wright, Charles A. Simmons and S. A. Everstine, San Francisco Chamber of Commerce.

Captain E. L. Norberg, Three Cities Chamber of Commerce.

Harry A. Totten, president, Good Government League, Burlingame.

W. A. Corbett, Men's Club, Burlingame.

J. F. Davis, representing city of Burlingame.

Ellis C. Johnson, justice of the peace, Daly City.

Edward Farrell, justice of the peace, South San Francisco.

Walter H. Bird, justice of the peace, Burlingame.

D. R. Phelps, secretary, South San Francisco Chamber of Commerce.

Police Chief Daniel J. O'Brien, and Captain Henry F. Gleeson, San Francisco police department.

Report Blanks

In report blanks provided for the safety first committee workers notations may be made on 17 sections of the California vehicle act where violations occur. These include:

1. Fast driving, estimated speed, section 113.
2. Reckless driving, section 121.
3. Violated law, passing street car taking on or discharging passengers, section 134.
4. Failed to stop after accident section 141.
5. Only one headlight, no lights, no rear light, section 99.
6. Drove through safety zone, section 134.
7. Passed street car on left, section 134.
8. Passed moving vehicle on right, section 125.
9. Cut short corner when turning on left, section 129.
10. Drove on wrong side of street, section 122.
11. Turned at other than street intersection in business district, section 128.
12. Refused to give way to faster moving vehicle, section 126.
13. Failed to signal before turning, section 130.
14. Failed to signal before stopping, section 130.
15. Failed to signal before entering traffic, section 130.
16. Failing to leave two feet clearance when passing vehicle section 125.
17. Refusing to yield right of way, section 131.

It was suggested at the conference that the committeemen give close attention to one-arm driving and slow drivers in the middle of the road impeding highway traffic.

PACIFIC COAST STEEL CO. GETS BIG CONTRACT

The contract recently awarded to the Pacific Coast Steel Company of South San Francisco by the city of San Francisco for electric transmission line towers for the Moccasin creek power plant, Hetch Hetchy, has been given the approval of the San Francisco Board of Supervisors. A resolution was adopted appropriating the sum of $437,944 to cover the contract; $12,056 for inspection of same; $136,632 for insulators to be furnished by the Westinghouse Electric and Manufacturing Company, and $4,367 for inspection.

The money is to come out of the water construction fund, bond issue of 1910.

S. F. TO SAN JOSE, SKATER STOPS HERE ON RECORD JOURNEY

Dana Fuller, son of W. P. Fuller, paint manufacturer, went on roller skates from San Francisco to San Jose, a distance of 56 miles, in 11 hours and 50 minutes Friday night thereby winning a bet of $150 from fraternity brothers at Stanford University that he could not do the feat in 24 hours.

Aside from an argument with a San Bruno traffic officer, who stopped the skater on suspicion, the trip was without incident. Fuller left his home at 1025 Lyon street, San Francisco, at 11 o'clock Friday night. In coming down a hill not far from South San Francisco, he lost a wheel from a skate, and a few minutes later he stopped 20 minutes for supper here.

TREASURY SAVINGS CERTIFICATES ARE MADE ATTRACTIVE

Postmaster L. G. Hardy of the South San Francisco postoffice is calling attention to new prices of treasury savings certificates in denominations of $1000, $100 and $25, which may be purchased at $800, $80 and $20. They mature in five years from date of issue, bear 4½ per cent interest if held until maturity; may be cashed before that date, and are exempt both as to principal and interest from all state and local taxation (except estate and inheritance taxes), and from the normal Federal income tax. They are protected from loss or theft by automatic registration.

DERENZI-BANOS WEDDING SUNDAY

The wedding of Miss Lena Derenzi of San Francisco and J. Banos, driver for the Superior Steam Laundry of South San Francisco, took place Sunday afternoon. The ceremony was performed by Father Frigara. The couple left Monday for Los Angeles for the wedding trip. They will make their home in South San Francisco.

STUDENT GIVEN FAREWELL PARTY

George Wallace, who left this city for Fresno on Sunday, was given a farewell party by the low senior class of the South San Francisco high school last Saturday evening at the home of the class teacher, Miss R. Clifford on Miller avenue. The evening was spent in playing cards. Later refreshments were served.

Wallace was presented with a fountain pen by the class as a parting gift.

Besides Wallace the following were present: the Misses Annie Lawler, Elizabeth Coffinberry, Althea Spangler, Dorothy Cohen and Clara Fappiano;; Messrs Alpheus McGovern, Ernest Robinson, Robert Scott and Charles Signorelli.

HIT IS SCORED BY HIGH SCHOOL ACTORS

'Nothing but the Truth' Proves Popular With Large Audience

The class of December, '24, of the South San Francisco High School presented "Nothing But the Truth," a clever comedy in three acts, last Friday night in the high school auditorium. A very responsive audience filled the theater to capacity.

The played lived up to the reputation which the high school plays have always had for excellence of presentation and skillful handling of characters.

The leading parts were played by Alpheus McGovern, as Robert Bennett, a young man who bets $10,000 that he can tell the truth for 24 hours, and Elva Ferrario, as Gwen Ralston, who invests $10,000 of charity money. Both handled their parts well, especially a love scene, which had quite a professional finish.

Perhaps the one player who showed the greatest improvement over his first appearance was Robert Scott, as Mr. Ralston, who "always has to pay." His portrayal of a harrassed business man whose wife thinks she has discovered a love affair of his with a young actress, was especially good. Gertha Lane, as Mrs. Ralston, was clever. She has a fine stage presence and a clear enunciation.

There were several stars who have never before been seen behind the footlights. Mabel, the show girl, whose story, "I was an innocent girl," caused consternation to all the men in the second act, was cleverly acted by Dorothy Cohen. Genevieve Schmidt played her sister, Sabel. Charles Signorelle drew many a laugh from the audience as Van Dusen. For a fire performance his was especially good. George Wallace made his farewell appearance as Dick Donnelly, the friend of Mabel and Sabel, who caused most of the complications. He left for Fresno High School on Sunday following the performance.

Ethel, played by Isabel Lynch, sang and went to the destruction of Bob's peace of mind. Annie Lawler played the part of the maid, Martha, in a pleasing manner. Ernest Robinson was the Bishop, who had bought some quick silver stock, but found that it was no good. No one will forget his valiant efforts to recover his $7000, the $350 commission, and the $35 interest. As Mr. Ralston said, "When you quit the church you are worth $10,000 to me in my office. That's how much I think you know about business."

The play was managed by Elizabeth Coffinberry and Althea Spangler. The proceeds will be devoted to the class annual next Christmas.

The class wishes to thank those who assisted in the play. Miss Simon and Alice Elmers spent long hours painting the scenery, and Mr. Hunter made timely suggestions. Miss Randall is thanked for her assistance, and Mrs. Bostrom for furniture. The class teacher, Miss Clifford, directed the play and is given much credit.

SOUTH S. F. MEMBERS TO ATTEND EPWORTH LEAGUE CONVENTION

Several members of the local Epworth League chapter expect to attend the district convention to be held in San Mateo next Friday, Saturday and Sunday. Some of the special features will be a banquet Saturday evening at the San Mateo's Woman's Clubhouse, a basketball game Saturday afternoon, when local girls will play for the county championship, election and installation of district officers, Bible dramatization under the direction of Rev. Wood of San Mateo; and such speakers as Dr. Sylvester of Modesto, Mr. Wise of San Francisco, Dr. F. G. H. Stevens of Fresno, Dr. Tully Knoles, president of the College of the Pacific, and the field secretary, Jim McGriffin, will be present.

NEXT WEEK—PRIZE WINNING HOME ESSAYS!

COLONIA ITALIANA

[With English Translation]

UFFICIO CHE CAMBIA LOCALE

L'ufficio del Sgr. B. J. Rodondi fin ora situato al No. 304 Linden avenue, verra transferito al No. 609 Miller avenue, principiando dal 15 di Febraio corrente. Il numero del Telefono di detto ufficio sara 286-M.

Per qualunque informazioni riguardo assicurazioni, terreni o fabricati telefonate al sopra detto numero.

TASSE GOVERNATIVE

Tutti colora che devono pagare le tasse sul denaro guadagnato durante l'anno 1923 troveranno al City Hall di South San Francisco nei giorni 23 e 25 di Febraio il Sgr. Risso, il quale sara disposto at aiutare tutti coloro che deveno pagare le tasse. Il Sgr. Risso e un esperto appuntato dal governo.

CAMBIA PROPRIETARIO

La stamperia Enterprise Press, una stamperia commerciale stabilita e ora sotto la direzione dei Sgri. Lon R. Spillar e E. J. Bundrick. La stamperia e situata al No. 312 Linden avenue. Detta stamperia fu comperata dai sopra nominati pocco tempo fa dal Sgr. Robert Speed una volta editore del giornale Enterprise ora sotto la direzione del Sgr. George F. Morell, publicatore del Daily Palo Alto Times e Redwood City Tribune. La stamperia ed il giornale sono ora sotto la direzione di due individui separati.

LA PRIMA BOWLING ALLE DEL PAESE

Il pool room di Mattie e Duffy e ora uno de piu moderni del paese avendo in aggiunta un nuovo bowling alley il quale sara pronto per giuocco fra pocchi giorni.

PER REGOLARE IL TRAFICO

Il Giudice di Pace Edward Farrell di questo paese e Davenport R. Phelps, secretario della camera di commercio fureno appuntati di rapresentare questo paese in una legge incominciata Lunedi dalla California State Automobile Association in ordine di espandere la lora sicurezza. Questo e il primo comitato che attenta di regolare le condizioni del trafico della Peninsula.

INTERESSE IN FABRICATI

In ordine di entusiasmare l'interesse nella fabricazione di nuovi lotali in South San Francisco, una contestazione fu organizata nella Squola maggiore di questo paese.

Il primo premio di $10 verra pagato dal South San Francisco Enterprise per il miglior titolo "Own Your Own Home" o "vero si il padrone della casa tua."

Il secondo premio sara di $5.

I Giudici sarrana: della squola Adams, Principale della squola maggiore, George Holston, banchiere del Citizens' National Bank, e D. R. Phelps, secretario della camera di commercio di South San Francisco. Il risultato verra publicato nell' Enterprise del 14 di Febraio.

AL MEETING DEI CITY TRUSTEES

Al meeting dei trustee di Lunedi scorso le cose principali furono. La discussione delle licenze da ballo e quelle cosi dette soft drink parlors, e la indorsazione della national legislative bill riguardando gl' impiegati postali.

AVALON CLUB DARA UN BALLO

L'Avalon Club di South San Francisco dara un ballo a premi il 23 di Febraio corrente, al Fraternal Hall. Il ballo continuera fino alle ore 2 della mattina. Il presidente Theodore Fischer in compagnia col secretario Jack Bonalanza e L. Rowe tesoriere sono i promotori della festa.

TO MOVE OFFICE

The real estate and insurance business of B. J. Rodondi will be transacted principally at 609 Miller avenue, commencing February 15, it was announced this week. The telephone number is 286-M. Rodondi's office at present is at 304 Linden avenue.

INCOME TAX

Deputy Collector Risso of the Internal Revenue Department will be in South San Francisco on February 23 and again on the 25th to assist taxpayers in the preparation of their returns of income for the year 1923. His headquarters will be at the City Hall.

NEW MANAGEMENT

The Enterprise Press, a commercial printing establishment, is now under the management of Lon R. Spillar and E. J. Bundrick. The plant is located at 312 Linden avenue. It was taken over from Robert Speed, former editor of The Enterprise, who sold the newspaper to George Morell, publisher of the Daily Palo Alto Times and Redwood City Tribune. The printing department and newspaper are therefore under separate management.

NEW BOWLING ALLEYS

Workmen this week were engaged in the installation of two bowling alleys in the billiard parlor of Mattle and Duffy, 211 Grand avenue. It is expected that the alleys will be ready for us in a short time.

TO IMPROVE TRAFFIC

Justice of the Peace Edward Farrell of South San Francisco and Davenport R. Phelps, secretary of the local Chamber of Commerce, were appointed to represent this city in a campaign started Monday by the California State Automobile Association to expand its Safety First Committee in an effort to improve traffic conditions on the Peninsula.

HOME BUILDING

In order to stimulate interest in home building in South San Francisco, an essay writing contest was started in the local high school last week. A first prize of $10 is offered by The South San Francisco Enterprise for the best essay entitled "Own Your Own Home." For the second prize, $5 is offered. The judges will be L. E. Adams, principal of the high school; George Holston, banker and D. R. Phelps, secretary-manager of the Chamber of Commerce. The results will be made known in The Enterprise February 14.

TRUSTEES MEET

Endorsement of national legislative bills affecting postal employes, the granting of dance licenses and soft drink permits, and the examination of reports submitted by various city officials were the principal things brought to the attention of the Board of Trustees of South San Francisco at a meeting in the City Hall Monday night.

AVALON DANCE

A prize dance will be given by the Avalon Club of South San Francisco on February 23 in Fraternal Hall. Dancing will continue until 2 a. m. Theodore Fischer is president of the Avalon Club, Jack Bonalanza, secretary, and L. Rowe, treasurer.

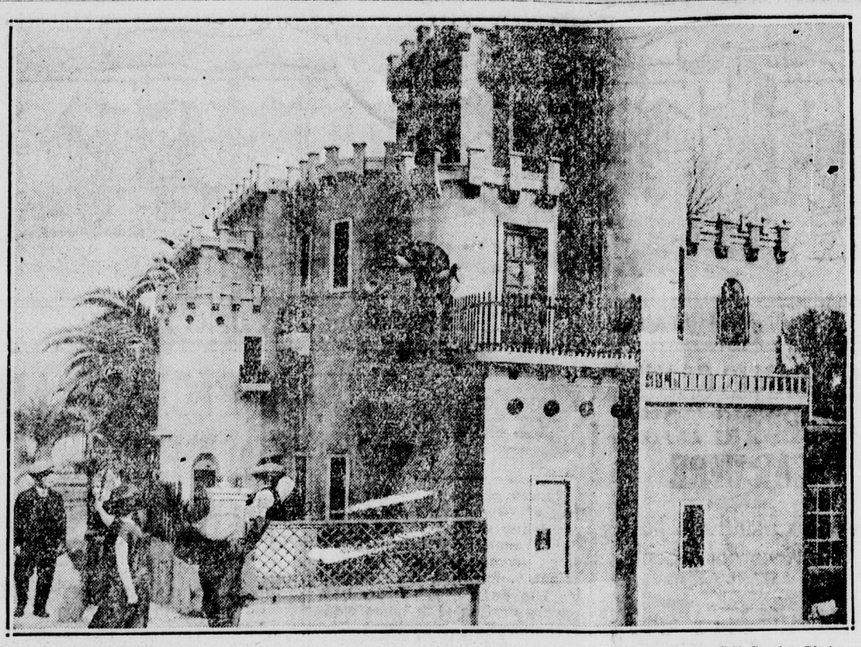

—C-V Service Photo.

A TINY CASTLE FOR TINY PEOPLE—Fifteen members of "The Doll Family," who travel with the Barnes circus in the winter, inspecting a miniature castle at Alhambra. It's nearly too small for these tiny midgets, imported by Al. G. Barnes from Germany.

SCHOOLS TO KEEP FLAGS HALF MAST FOR THIRTY DAYS

REDWOOD CITY, Feb. 6.—Roy W. Cloud, county superintendent of schools, has received a letter from Will C. Wood, State superintendent of public instruction, in which school authorities are asked to fly their flags at half mast for 30 days, and to hold suitable exercises today, because of the death of Woodrow Wilson.

Mr. Cloud last night sent out this information to all the schools in San Mateo county.

A circular harrow, small enough to be used by hand, is a new idea for a vegetable cutter.

AUTO MISHAPS CAUSE THREE DAMAGE SUITS

Three damage suits growing out of automobile accidents were filed in superior court Friday afternoon.

H. C. Winkler and wife, Emma Winkler, filed suit against A. Uddenberg and another (unknown) asking for judgment of $10,555. Winkler's complaint alleges that the defendants' automobile struck the Winkler machine as the latter turned west on the highway to enter an intersecting road near Belmont; that Mrs. Winkler was injured by the wrecking of the machine, and that she has been disabled since the accident. The collision occurred, according to the complaint, June 13, 1923.

Remigro Fabbro has filed suit against Mr. and Mrs. F. A. Robertson and others asking judgment for $10,000. The complaint alleges that the automobile of the defendants, near Milbrae, on September 29, 1923, was "driven with such force against and over said plaintiff" as to break his right leg and to bruise him, and that he believes he is injured permanently.

Charles E. Gilcrest is asking judgment for $450 from Frank Farley and others. His complaint alleges that the machine of the defendants ran into his automobile near Atherton October 7, 1923, and destroyed it.

NEW BIG PACKAGE 111 Cigarettes 24 for 15¢

NEW YORK BATTERIES

'A Run for Your Money'
Guaranteed One Year

Ford, Chevrolet, Star, Olds, Studebaker, Essex, Buick 4
$12.50

Buick 6, Chandler, Hupmobile, Studebaker, Cole, Maxwell, Nash
$13.90

Edgar H. Lewis
313-315 Grand Avenue
South San Francisco

Manufacturing Comfort
is the pleasant task of the
P·G· and E·

FIGURATIVELY, the P G and E stretches its tireless arms across arid wastes, harnesses streams and makes light, power and *convenience responsive to the touch of your finger.*

It fashions huge tanks, lays pipe, makes gas—*and carries heat to the home, or industry.*

With courteous grace it supplies power to assist Mi-lady with housework. Its brawny strength propels speeding trains, whirls massive wheels of factories, and helps the farmer in his toil.

In its service to housewife, rancher, manufacturer and merchant, it performs many remarkable feats. *Transporting 220,000 volts of electricity at one time, for the great distance of 208 miles,* is but one of several achievements that have brought fame to this Company.

The P G and E assures *comfort* for you and makes it attainable at low cost. Health, happiness and progress are dependent upon the *fidelity* with which it serves.

PACIFIC GAS AND ELECTRIC COMPANY
P·G·and E·
"PACIFIC SERVICE"
6-224

The Beginning of Independence

The money you spend foolishly is helping to build a fortune here for the person who got it and saved it. It was your money once.

Deny yourself some luxuries in order to put money into your bank account. Then you, too, will soon be well on the road to independence.

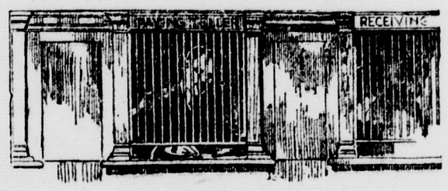

Bank of South San Francisco
Grand and Linden Avenues, South San Francisco, Calif.

An English peer has built a kiln on his estate for the purpose of not only giving employment to his tenants, but that they can have better houses at a low cost.

"Antimicrobum," a cure for pneumonia discovered by a Swiss biologist, is said to have reduced the mortality rate from this disease from 35 to 2 per cent.

It was possible to feed 5,000 persons at a barbecue in the West by roasting four steers, each weighing nearly 2,000 pounds, in an electrically heated pit.

Own Your Home
AND STOP PAYING RENT

Your earning power will not always be as great as it is now. Provide yourself with a Home while you can. Did you ever stop to think how much money you had paid in rent? $35.00 rent per month amounts to $4,200 in ten years, and you have nothing but rent receipts for that amount.

The secret of success is not so much to make money as to

SAVE MONEY

See Houses We Are Now Building and Selling
On Terms "Like Rent."

E. C. PECK COMPANY
304 Linden Ave.
OR THE
SOUTH SAN FRANCISCO LAND AND IMPROVEMENT CO.
L. W. Thayer, General Manager

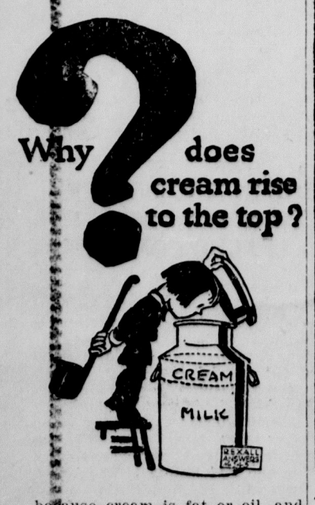

—because cream is fat or oil, and therefore lighter than the rest of the milk, which is largely composed of water. Likewise,

Puretest Baby Comforts
Glycerin Suppositories, Infant
Zinc Stearate Castor Oil
Sugar of Milk Boric Acid

have rapidly risen to the top because they are the cream of their kind. Pure and safe and good for children, they are demanded by millions of mothers.

Five of 200 Puretest preparations. Every item the best that skill and conscience can produce.

Peninsula Drug Co.
The Rexall Drug Store

-Underwood & Underwood Thru CVNS

PURCHASES ROYAL PEARLS—$400,000 is the price Mrs. Peter Goelet Gerry, society woman, paid for the string of black pearls, formerly worn by the czarina of Russia, recently.

Increase Baby's Strength

Everybody loves a baby and everybody wants a baby abundantly robust. There are many young children to whom

SCOTT'S EMULSION

given in small portions at intervals during each day, would be an important factor in overcoming malnutrition and starting them well on the road to robustness. *Every drop of Scott's is pure, rich nourishment, the kind that builds strength and promotes healthy growth.*

Children Thrive on Scott's

Scott & Bowne, Bloomfield, N. J. 12-15

Phone Randolph 988
GEORGE PAPPAS
FLORIST
Opposite Holy Cross Cemetery
FLOWERS FOR ALL OCCASIONS
Funeral Work a Specialty
Prices Reasonable Open 8 a. m. to 6 p. m.

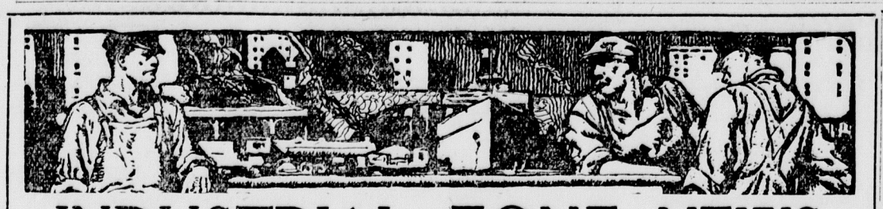

INDUSTRIAL ZONE NEWS

THINGS TOLD AT PACIFIC COAST STEEL CO. MILLS

It is reported that Charlie Chaplin may bring action against Joe Krishanez for infringing upon his "fringe".

Hollywood has nothing on the Pacific Coast Steel plant here. A Shiek is said to exist in the 9 inch mill.

It looks as though the Jones' are falling into line. Clarence is the latest to buy a radio outfit.

When they want any scrap sent to the open hearth from the mills the "Gold Dust Twins", "Butch" and Joe, take care of it.

Wild rumors are abroad at the plant to the effect that one of the melters in the open hearth section is positive he saw Tom Hanlon without a cigar in his mouth. Tom and his cigar are as inseparable as ham and eggs, it is said.

Three furnaces are now operating in the open hearth section. Number 5 was put on Wednesday.

Frank Forler enjoyed a pleasant visit with his father-in-law, Mr. Burt, of the Pacific Coast Steel Company of Seattle recently.

The Bowling League games have come to an end. The 18-inch mill team and the Locomotive department players tied for first place. They will roll Saturday to decide the championship.

Frank Weiss, foreman in the scrap yard, was asked what he thought of manual labor, and Frank replied: "Well, I can't say. He never worked in the scrap yard".

Ed Pache is back to work in the machine shop, having recovered from his recent illness.

John Williams is now representing the Pacific Coast Steel Company in the South San Francisco Chamber of Commerce.

NAMED CHAIRMAN OF PREST-O-LITE SAFETY COMMITTEE

Employes at the Prest-O-Lite Company's plant in South San Francisco are glad to note that L. Kofoed, assistant superintendent, is back on the job after an eight weeks' confinement to his home with an injury to the right leg.

Kofoed has been placed as chairman of the general safety committee. The boys at the plant are being advised to watch their step, as he is known as some safety man.

New appointments to the general safety committee are as follows: H. Thom, manufacturing; M. Moehring, transportation, and C. V. Holm, inspector.

MAYNARD BACK AT WESTERN MEAT CO.

George Maynard of Grand avenue has resumed his duties at the Western Meat Company's plant. He has been at his home for several months due to illness.

PENSIONS, VACATIONS AND BONUS OFFERED EMPLOYES OF W. P. FULLER & COMPANY

The executive officials of W. P. Fuller & Co., South San Francisco, announce that for several years they have had in effect retirement pensions, ranging up to 75 per cent of annual salary, payment of a bonus to employes and vacations for day workers. Employes who are paid by the month have always had vacations with pay.

Details of the pension, bonus and vacation plans have been communicated to Mrs. Katherine Edson of the Industrial Welfare Commission; Louis Bloch, statistician and examiner for the Bureau of Labor, and Bernhard G. Piutti, executive secretary of the Industrial Relations Association of California.

Pensions, bonus and vacations are applicable to men and women at the main offices, warehouses and factories of the company in San Francisco, also at all branches and factories which it operates in the states of California, Oregon, Washington, Idaho and Utah.

Value to Industry

Officials state that the value of the general retirement pension plan in industry is exemplified in the results obtained by the company. The pension plan permits retirement on a pension of not to exceed 75 per cent of the annual salary or wages (dependent on length of service) based upon the average compensation received during the five years prior to retirement.

The company has one employe who has served with it for 52 years; 10 employes who have been with the concern between 40 and 50 years; 26 with between 30 and 40 years service; 47 with from 20 to 30 years record; 174 who have have been with the company from 10 to 20 years.

Annual Bonus

Payment has just been made of an anual bonus of one month's salary to employes who have been with the concern one year or more—about 900 in all parts of the Pacific Coast participating in the payment according to officials of the company. For a number of years in addition to the month's salary each year, a quarterly bonus varying from 10 per cent to 25 per cent, has been paid to employes on the monthly payroll. At the present time the quarterly bonus being paid is 20 per cent. Bonuses are also paid over and above the daily wage rate to factory employes.

Vacation Plan

The company instituted the industrial vacation plan for day workers early last year, and it was effective during the 1923 vacation period. Previous to that time, only salaried workers were given a vacation with pay. Under the plan, workers who have been with the concern for three years or more are entitled to one week's vacation each year, while employes with five years or more continuous service are given two weeks on pay.

In placing the information on the vacation plan in the hands of the Industrial Relations Association and state bodies, an official of the company explained that the vacation system for labor employed by the day attracted a better quality of workers, increased morale in the plants and reduced labor turnover.

Expert's Comment

Lluis Bloch, statistician and examiner for the Bureau of Labor, in commenting on the vacation plan said:

"The policy of W. P. Fuller & Co. in giving vacations to unskilled labor as well as to skilled labor is sound in that it makes for better industrial conditions and is conducive to better relatiins between employer and emplove."

"It is very encouraging to have the W. P. Fuller & Co. come forward with the announcement of their policies affecting their relations with their employes," said Bernhard G. Piutti, executive secretary of the Industrial Relations Association of Califirnia.

"Providing vacations with pay to plant as well as office employes is proving worth while since that plan was effected some time ago.

"Another interesting feature of the industrial relations program of this company is that today they are paying an anual bonus of one month's salary to their employes. This is aside from the regular quarterly bonus.

"Taking care of employes in their old age under a pension plan and the paying of bonuses on a reasonable basis are also steps in building up a closer relationship between the managemnt of this company and their employes."

The yearly bonus allowed by W. P. Fuller & Co., paint and varnish manufacturers, has just recently been paid at the plant here. In order to receive this bonus an employe has to work a year continuously. The bonus amounts to 25 days' salary. This system has been in operation since 1916, and it includes all the branch establishments of the Fuller orgainzation.

Persons wanting to know anything about machinery, from an electric washer to an automobile, should take an early car to the Fuller plant and ride on the front platform, listening meanwhile to Jim Black and Big Bill from Daly City, say fellow workmen. Both are declared to be experts.

Fellows around the rubber paint department are joshing Mac and Gardener about this "sheik" business. What does it mean?

On Thursday last a collection was taken up at Fuller's for the Community Chest. The response was generous. Money to the amount of $235 was received. Of this sum $142 goes to South San Francisco and $92 to San Francisco. The firm of W. P. Fuller & Co. also donated $100 to the South San Francisco Community Chest, making the total approximately $242.

Les Howard of the rubber paint paint department is agent for the South San Francisco Enterprise. He will receive all subscriptions to the paper that are given him. The rates are one year for $2, or six months for $1.

VIRDEN REBUILDING

The Coast Construction Company has commenced the rebuilding of the barn owned by the Virden Packing Company which was recently destroyed by fire. The new structure will be much larger than the old one.

FIRE CHIEF AT THERMIT PLANT GIVEN HELMET

Carl Moessner, the recently appointed fire chief for the Metal and Thermit Corporation was formally presented with a fire helmet and axe by his fellow workers.

The helmet was made of very substantial manila paper, by Miss Theresa Bittman and Miss Kathleen Cotter, and was appropriately decorated with the words "Fire Chief" in red letters.

The presentation was made in the master mechanic's office at high noon on January 31. The presentation speech was made by W. T. Butts. Those present included Messrs. Ulitzka, Williams, Dungan, Muir and Kiethley.

This being the last item necessary to completely equip the fire chief for his official position, great confidence is felt by all concerned that Moessner will wear his helmet at all fire drills and fires with credit to himself and the department.

Mr. Nasits, white hope for the bowling championship, has dealt a blow to the Metal and Thermit fans by falling down on the job Friday last. Incidently, it cost him many cigars.

Goldie Silvernail will have to buy a larger Klaxon for his Chevrolet since he and Walker finished extracting all the squeaks from the springs.

L. Walker expects to bring his wife home this week from a sanitarium in San Jose, where she has been ill for some time.

Tony Figueredo will probably be much thinner than he is at present by the time he gets the oil tank moved.

Miss Cotter got a hair cut Thursday. The boys are wondering how she will look when she gets it started to growing long again.

BITS OF NEWS FROM VIRDEN'S

On account of the foggy mornings Tom Mason connot locate Shelly's Cove, it is reported.

Al Zanetti's sedan is the talk of the sausage department.

Tom Costello insists on giving Lynch all inside information.

Jerry the office boy wants to know if there is such a thing as live white steam.

Al Woodalls favorite saying is "got any dough," according to his friends.

Ralph Woodman is the only man in the shipping department who doesn't play lucky numbers.

Joe Gasper gets his share of the winning games at the horse shoe contest. Of course, Fischer helps.

WESTERN PIPE AND STEEL WORKER WEDS GIRL OF RICHMOND

The marriage of Miss Margaret M. Beckhaus to Raymond L. Rowe took place in Redwood City last week on Tuesday. The bride is a former Richmond resident and the daughter of Mr. and Mrs. C. N. Beckhaus of that city.

Rowe is the son of Mr. and Mrs. C. E. Rowe, 629 Miller avenue. He was formerly employed by the Western Pipe and Steel Company at Richmond, and is now with the same company here. He and his wife will make their home in South San Francisco.

Just two things have made it possible for us to give you this 20% reduction on Tuxedo:

1. A reduction in the cost of Kentucky Burley tobacco and in package materials, as well.
2. The consolidation of three of our big plants into one. (Mr. Ford may not be in the tobacco business but he is right about consolidation.)

Tuxedo is always FRESH. Every package is—

Guaranteed by The American Tobacco Co. INCORPORATED

Saddle Rock Restaurant

The "Wright" place to eat

318 Grand Ave.

HISTORY TELLS US THAT—

Even the Caveman

had his home —Are you as wise as he?

Nothing makes so strong an appeal to the modern man as the thought of owning his own home. Prehistoric man lived in caves in the rocks—he had nothing better, knew nothing better, yet it was home to him. Today man wants all the comforts of HOME—and he can have them if he will but make the effort.

Possibly you think you need more money than you now have before buying or building your own home. But when is that time to come? A few years of thrift, possibly some self-denial—and you could take things easy for the rest of your life. Aren't you determined enough to try it?

South San Francisco is fast becoming a "home" city as well as an industrial city. Build your home now and build it here.

Home Promotion Association

of South San Francisco

Bank of South San Francisco
Grand and Linden Aves.

Citizens National Bank
OF SOUTH SAN FRANCISCO
254 Grand Ave.

F. A. Cunningham
REAL ESTATE and INSURANCE
219 Linden Ave. Phone So S.F. 102-J

W. L. Hickey
PLUMBING CONTRACTOR
111 Linden Phone So. S. F. 74

A. Pianca
CONTRACTOR AND BUILDER
12 Park Way

C. F. Shurk
ELECTRICAL CONTRACTOR
355 Grand Ave. Phone So.S.F. 188-W

South City Lumber and Supply Co.
Linden Ave. and Baden
Phone So. S. F. 164

R. C. Stickle
CONTRACTOR AND BUILDER
304 Linden Ave. Phone So. S. F. 82

B. H. Truax
REAL ESTATE and INSURANCE
222 Linden Phone So. S. F. 215

The Enterprise

Official paper of the City of South San Francisco
Published every Thursday.

Office 312 Linden Avenue, South San Francisco
Phone So. S. F. 126

One year, in advance.....$2.00
Six months, in advance $1.00

Entered at the Postoffice at South San Francisco, Calif., as second-class matter, December 19, 1895.

Dean J. Coovert, Manager Carroll D. Hall, Acting Editor

THURSDAY, FEBRUARY 7, 1924.

A WORD FOR THE IMMIGRANT

It Is Hard for Him to Break Old Ties and Leave Behind Memories and Former Loyalties Like So Much Baggage

Becoming an American is for the immigrant a more serious and difficult achievement than most Americans realize, says Dr. Robert Emory Park, head of the Department of Sociology at the University of Chicago, and he adds that "it is not only difficult but it is often painful, disillusioning and sometimes it never takes place at all."

"We are likely to assume that men and women, speaking a different language than our own, reared in a different habitat, accustomed to a different social order, can break old ties, leave behind them, when they come to this country, their memories and their loyalties, like so much baggage, and suddenly, by a mere act of will, become not merely loyal Americans, but changed, purged and cleansed of all their previous associations, affections and personal ties to the places, the peoples and the nationalities they left behind them," Dr. Park declares.

The sociologist believes this cannot be done, because adult human beings cannot forget so easily. "It would be a different and a very much less human world than it is if they could. The average immigrant never learns our language so that he can read it and speak it as easily and fluently as his mother tongue. Even after he has learned it, he prefers the language his mother taught him for familiar discourse and uses it for the expression of his affections, his religious faith and everything else that peculiarly is intimate and personal."

There are two ways to deal with the immigrant. One is to shut him out altogether, and the other is to take him whole-heartedly into our social and political life, according to Dr. Park. We must, he says, share with him our memories and our loyalty and permit him to share his with us. That is the way Americanization has taken place. St. Patrick's Day is now almost a national holiday, and New York City celebrates Yon Kipper, the Jewish New Year, along with Christmas.

Dr. Park believes that things which are true of the first generation of immigrants do not apply at all to the second. They, he says, present another and a different, and in some respects a more serious problem. Investigation seems to indicate that there is always a distinct cultural loss in the second generation immigrants. They are smarter, quicker and more sophisticated than their parents, but more superficial. "They early escape parental control, learn to look down upon the old people, and pick up most of their American culture on the streets through associations with the children of other immigrants. Schools cannot wholly take the place of parents in the education of children."

One way to meet the problem, says Dr. Park, is to teach immigrant children and Americans generally more about the life of immigrant peoples in their native countries. "We can probably make our immigrants and their children good Americans more quickly and more easily by understanding them and teaching them to understand themselves than by seeking to strip them of everything that makes man something more than a mere animal, namely his memories, his tradition and the natural family, local and tribal affections and loyalties that are inseparably bound up with these memories and this tradition."

THE IMPORTANCE OF BEING ADVERTISED

The Federal Civil Service Commission receives inquiries from all parts of the country concerning matters not at all related to its work. One of the latest is a request for information as to the "names of all the important advertising firms in the United States."

The Commission informed the inquirer, a woman in the Middle West, that if she intended to ask for a list of all the important firms in the United States that advertise, and if by "firms" she meant mercantile establishments, it may be said that every important firm in the United States advertises; that if it did not advertise it probably would not be important.

HELP THEM HELP THEMSELVES

A Boy Scout of America came into the office the other day and said he wished his troop had a scoutmaster. A group of the fellows who used to belong to a thriving organization of Scouts in South San Francisco now find themselves without a leader, he said. Everyone they asked was too busy, or wasn't interested, or felt unqualified for scoutmastership. Pretty tough!

Like a true Scout, however, the lad was not complaining. He regretted his troop's inability to secure a scoutmaster, but he said he had called a meeting of his fellow Scouts to talk things over. Good Scouts won't give up.

Boy Scouts don't ask for charity. Scoutcraft teaches a boy to help himself. It takes a leader, neverthless, to guide his steps to the best advantage. The American Legion, in many cities throughout the country, has found it a good plan to adopt a Boy Scout troop or patrol and see that its needs are provided for. Rotary Clubs, Elks and other organizations have likewise assisted the cause of Scoutdom.

South San Francisco Scouts deserve all aid possible, just as do those of other places. Surely a way will be found to help them help themselves.

EMPLOYMENT STEADY IN PAST MONTHS

Steady employment of practically all kinds of workers, a lower rate of labor turnover, and improved industrial relations characterized the employment situation in this district during the past year. Employment in most of the major industries of the district increased as compared with 1922, and during the period of greatest industrial activity in the spring and early summer there was some shortage of workers, particularly in mining districts and in the building trades. Curtailment of activity in some lines during the summer months and an influx of workers from other parts of the country relieved this shortage, but during the autumn the number of farm laborers in several sections was inadequate. The month of December witnessed a normal seasonal decline in volume of employment as activity in farming areas and in outdoor construction work of all kinds abated. Seasonal closing of many of the lumber mills and camps in the Pacific Northwest also resulted in temporary unemployment of a large group of workers. The number of men employed in lumber operation in this section was estimated at 74,600 on January 1, 1924, compared with 90,000 on December 1, 1923.

Wages during the year have been relatively stable, although a slight upward trend in the building trades and in agriculture was noted.

LACK OF THRIFT CAUSES DIVORCE, SAYS L. A. JUDGE

LOS ANGELES, Feb. 6.—Lack of thrift has been the chief cause of recent divorces here, according to statistics prepared by Judge Ralph H. Clock of the Superior Court, covering about 1,000 divorce cases.

"In a number of cases," said Judge Clock, "the married couple lived together less than one day, while the greatest length of time that any couple lived together and then sought divorce was 39 years.

"Salesmen lead the comparative total of unfaithful husbands, 10 per cent of the defendants in such divorce actions being of that occupation. Next in order were contractors, merchants, plumbers, painters and printers, with a few barbers. Strange to say, the list includes no attorneys—in fact, few professional men and women.

"If the idea of thrift and home owning is to be inculcated in the minds of the American people, it should be taught in the schools. Then there will be less inclination to rush to the divorce court on the slightest pretext."

BELMONT

Mr. and Mrs. J. Morris, Mr. and Mrs. George Currie, Mr. and Mrs. Roseburg, Mr. and Mrs. F. J. Smith, Mr. and Mrs. Murk, Mr. and Mrs. Charles F. Spenser, Mr. and Mrs. George Burroughs, Mr. and Mrs. Nightingale, all of San Francisco, were guests at the store of Mrs. Adams in Belmont over the week end.

A tract of land known as the Jewell tract at Belmont, consisting of 60 acres, is being subdivided into building lots. The road construction work is being done by George Yount. This will make one of the most beautiful building sections along the Peninsula.

SAN CARLOS

SAN CARLOS, Feb. 6.—L. Thiel of Belmont was in town recently.

Mrs. E. Knight, daughter of Mr. and Mrs. E. Uurch, spent the week-end with her parents here.

Mr. and Mrs. Fred Hartwell entertained friends from San Francisco recently.

George Mailini and family, accompanied by several friends, enjoyed a picnic at the Mailini property here recently.

Mrs. Mary McCarthy of Chestnut street is entertaining relatives at her home here.

Mr. and Mrs. A. Russell have moved into their new bungalow on Magnolia avenue.

The San Carlos Parent-Teacher Association will hold its regular monthly meeting Wednesday afternoon.

Captain George Zeh is spending a few weeks at home, having just returned from a voyage.

Mr. and Mrs. E. Urich entertained friends at their home on Laurel street Friday.

E. Oelze spent Sunday visiting relatives and friends here.

There are 5,000 varieties of trees and shrubs in the Arnold Arboretum at Jamaica Plains, Mass.

One tractor and six men can do the work of 28 horses and 14 men, with horse-drawn binders.

More than $1,000,000,000 was added to the savings accounts of citizens of the United States last year.

Workmen in chemical factories in Germany wear aluminum shoes with wooden soles.

Sole Surviving Former President

—Underwood & Underwood Thru CVNS

WILLIAM HOWARD TAFT

For the second time in history, William Howard Taft is the sole surviving former President of the United States. Once before, after the passing of Theodore Roosevelt in 1919, until Woodrow Wilson retired in 1921, Mr. Taft held that place. He is now chief justice of the United States Supreme Court. He was twenty-seventh President of the United States and tenth chief justice.

NEWS FROM THE COUNTY SEAT

WILL FILED

REDWOOD CITY.—The will of the late Fred Florin, former hardware merchant of San Bruno, who died on January 24, was filed last week in the office of County Clerk Elizabeth M. Kneese, together with a codicil and a petition of Alvin L. Florin, a nephew, for letters testamentary. The estate is estimated to be over the sum of $10,000.

GET PRISON TERMS

REDWOOD CITY—A. J. Rind was given an indeterminate sentence for attempted second degree burglary at South San Francisco when he appeared before Superior Judge George H. Buck last Thursday. He broke into the home of Rose Giannini on November 20, it was charged.

DALY CITY THUGS SENTENCED

REDWOOD CITY.—John Silva and Martin Stone, convicted of the robbery of B. G. Stock in Daly City on the night of December 28, were sentenced to from one to 59 years in San Quentin by Superior Judge George H. Buck.

Fifty per cent of last year's moose calves in Alaska perished in the snow from starvation.

Americans will become pigeon-toed from driving automobiles, says a doctor of New York.

Glass greennouses were invented by Joseph Baxter on the estate of the Duke of Devonshire.

Japan has nearly 9,000 postoffices in which two-thirds of the employes are women.

—Nadel & Herbert Thru CVNS

DICKENS' GRANDCHILDREN ASSIST—Nine great-grandchildren of Charles Dickens are appearing in "Rainbow Land" at the Royal Court theater, London, to aid children's charities.

Lazzari, Gagliani and Raffaelli

SPECIAL

for one month

1 package Peet's Washing Machine Powder given FREE with each $1.00 sale of—

14 bars Crystal White Soap.....65c
1 package Peet's Washing Machine Powder 35c

$1.00

115 GRAND AVE.

South San Francisco CALENDAR

Saturday, Feb. 9
8 p. m.—Concert in Fraternal Hall by E. Possebon, assisted by Miss Emilia Da Prato, soprano; Robert Reed, accompanist; 9:30 p. m., dancing to follow concert.

Monday, Feb. 11
8 p. m.—Card party at Fraternal Hall, Ruth Chapter, Order of Eastern Star.

Friday, Feb. 15
8 p. m.—Card party under auspices of the Woman's Club of South San Francisco, in Metropolitan Hall.

Saturday, Feb. 16
8:30 p. m.—Benefit dance in Fraternal Hall, under auspices of the South San Francisco Lodge No. 832, Loyal Order of Moose. Dancing until 2 a. m.

Tuesday, Feb. 19
8 p. m.—Party celebrating the fourth anniversary of Angela Institute No. 90, Young Ladies Institutes.

Saturday, Feb. 23
8 p. m.—Card party under the auspices of the Young Ladies Institute at the N. D. Hall, San Bruno.
8:30 p. m.—Dance by Avalon Club in Fraternal Hall.

Saturday, March 1
8:30 p. m.—Dance by Young Men's Institute at Bellevue Tavern, San Bruno.

SUSPECT ADMITS PENINSULA THEFTS

BURLINGAME, Feb. 6.—Albert Bruhns, arrested here a week ago, yesterday confessed to a series of robberies in Peninsula city homes during the past four months, according to local police.

Among the burglaries he said he "most enjoyed" was that of the home of Harry Stetson, clubman, in Hillsborough, last November. From the Stetson home he said he stole three five-gallon demijohns of pre-Volstead whisky and three cases of excellent wine, part of which he shared with friends, and sold the remainder for $400.

Burlingame police said that Bruhns had a record of 35 robberies in Marin county and that he had served a term in Folsom, having been liberated a year ago.

SISTERS OF MERCY ASK LOAN HEARING

A petition was filed insuperior court Tuesday by the Sisters of Mercy asking that an order be made authorizing the petitioners to execute a promissory note to the Hibernia Savings and Loan Company for $110,000.

The loan is to be secured by a mortgage on the Kohl estate north of Burlingame, recently acquired by the petitioners. The hearing of the petition was set for February 21.

Property for Sale

Five-room house on 33-foot lot, Grand avenue, in good location. Price $3,200

Good five-room house on 50-foot lot on Grand avenue, in an excellent location and in good repair.....$5,500

Nice four-room stucco bungalow on Miller avenue, on 40-foot lot $4,250

Good four-room house on Olive avenue, on 25-foot lot, with garage, on paved street, only.....$2,200

Good five-room house on Grand avenue, close in, on 25-foot lot, a bargain at.....$3,300

Two four-room houses on Railroad avenue, each....$4,000

A good five-room house in San Bruno on 50-foot lot, with garage and nice grounds, only.....$3,000

New four-room house in Peck's Lots, just being completed, which we can sell on very easy terms, immediate possession given $3,650

A good concrete store building on Grand avenue, in heart of business district; terms given.....$12,500
Terms can be arranged on most all these properties.

F. A. Cunningham

PHONE 102-J 219 LINDEN AVE.

Real Estate—Insurance

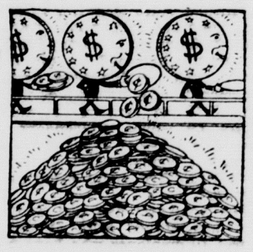

Watch Your Interest Grow!

Your dollars are in the army of King Interest. But they are fighters; they are workers. Each one has to make 4% a year and throw it into your "pile."

It's a loyal army at this bank.

CITIZENS NATIONAL BANK
OF SOUTH SAN FRANCISCO
"The Home Bank"

G. W. HOLSTON, President — H. A. CAVASSA, Vice-President — O. B. HEMPSTEAD, Cashier

THE HUB

Agents for

F. Thomas

DYEING and CLEANING WORKS

We call for and deliver all cleaning and dyeing work. Our Service is prompt and all work is guaranteed. Just phone So. S. F.—

163-W

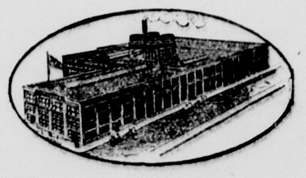

Our Specialty—
Ladies' and Men's Tailoring

THE HUB

Dry Goods, Ladies' and Men's Furnishings, Children's Wear

Phone So. S. F. 163-W 383 Grand Ave.
South San Francisco

BELL CLUB TO GIVE CUPS AT MARCH 1 DANCE

The Bell Club of South San Francisco will sponsor a dance at Fraternal Hall on the night of March 1, commencing at 8 o'clock and continuing until 2 a. m. Three silver cups are to be awarded, one for the best represented club; one for the couple which waltzes the best, and the third for the best fox trot.

A. J. Tacchi is president of the Bell Club. The other officers are, U. Angeli, secretary; B. Boido, treasurer. The social committee has C. Borcini, G. Sereni and D. Celeste as members. F. Tacchi is chairman of the decoration committee. Ray Zenotti is business secretary.

BOND ELECTION ON PLAYGROUND ISSUE PROBABLE

A resolution favoring the purchase of the high school baseball field for a city park and playground was passed by the Redwood City Board of Trustees Monday night. Another meeting of the board of trustees has been called for next Monday night, when an ordinance will be introduced calling a special election for the people to vote upon the bond issue necessary for the buying of the property.

The school board wishes to sell this property. Under the law, they must advertise for bids. They agreed, however, to postpone this advertising for bids until the city trustees could present the bond issue to the people.

The school board, as is also required by law, has set a minimum price for the property. This is $25,000. The people will be asked to vote, yes or no, on a bond issue of $30,000. This does not mean, according to the city authorities, that the city is going to pay $30,000 for the property, but merely gives them an extra $5,000 with which to meet any higher bids that may be offered by others. March 1 is about the earliest that the election could be held, according to Albert Mansfield, city attorney.

The field in question is bounded on the northwest by Brewster, on the southwest by the highway, on south by Broadway and on the northeast by the property of the Southern Pacific.

The contract for construction of the outfall sewer to take care of the sewage from Redwood Highlands was awarded to James Curry.

Curry's bid was for $7,899.98. The other bids were: E. M. Dearborn, $8,387.36; Chambers and DeGolger, $8,924.37; John T. Lawlor, $10,720.38; T. E. Clinch, $8,858.50; W. J. Tobin, $9,121.72; O. Baroni, $8,851.05; C. B. Cowden, $11,602.75.

FRATERNAL DIRECTORY

Francis Drake Lodge, No. 376, F. & A. M., meets at Fraternal Hall first Friday every month for stated meeting.
L. G. Hardy, Jr., Master.
G. W. Holston, Secretary.

San Mateo Pyramid, No. 25, Ancient Egyptian Order of Sciots, meets at Masonic Temple, San Mateo, second Saturday evening of each month for business sessions.
C. W. McCracken, Toparch.
Clarence Jenkins, Scribe.

South City Lodge, No. 832, L. O. O. M., meet in Fraternal Hall every Tuesday evening at 8 o'clock. Visiting brothers welcome.
H. L. Miller, Dictator.
Henry Veit, Secretary.

South City Aerie, No. 1473, F. O. E., meets every Tuesday evening in Fraternal Hall, 8 o'clock.
P. Menicucci, Worthy President.
D. J. Hyland, Secretary.
Visiting brothers welcome.

Tippecanoe Tribe, No. 111, Impd. O. R. M., meets every Friday evening at 8 o'clock in Fraternal Hall. Visiting brothers welcome.
J. Fischer, Sachem.
R. Zanetti, Chief of Records.

PACIFIC GAS AND ELECTRIC CO.
38TH CONSECUTIVE QUARTERLY DIVIDEND ON FIRST PREFERRED STOCK

The regular quarterly dividend of $1.50 per share upon the Preferred Capital Stock of this Company will be paid by check on February 15, 1924, to shareholders of record at close of business January 31, 1924. The Transfer Books will not be closed.

Twelve Months to November 30, 1923

Gross Earnings	$39,703,879
Net after Taxes, etc.	16,558,422
Surplus for Preferred Stock after prior charges and depreciation	6,695,883
Dividends paid on Preferred Stock	3,103,219
Balance	3,592,664
Earned per share of Preferred Stock	$12.33

Dividends paid 15th Feb., May, Aug. and November.
A. F. HOCKENBEAMER, Vice-President and Treasurer.
San Francisco, California.

F. 2

PERSONAL ITEMS FROM COLMA

Mrs. Alice Taylor of Salada Beach was in town Monday of this week.

Mr. and Mrs. J. Fischer Jr. and sons Jack and Raymond of Pittsburg were here last Sunday.

Mr. and Mrs. George Wells, Misses Gertrude and Mary Amauric and Adolph Amauric of Oakland motored to Colma via San Jose to spend Sunday with Mr. and Mrs. Robert Herringa.

The Santana Club will hold a costume ball in Holy Angels Hall Saturday evening, February 16, 1924.

Misses Marion Fischer and Louise Beltrami of South San Francisco visited Miss Sylvia Haubrich last week.

On Friday 21 the next monthly whist party for the benefit of Holy Angles Church in the Parochial Hall will be held. Dancing will follow the game

Harry Glynn, George Elder and Eddie Sperry of San Francisco were all seriously injured when the car in which they were riding, driven by Sperry, overturned on the Skyline Boulevard near here when the driver endeavored to avoid a collision with a speeding car coming from the opposite direction.

George Krohl is moving his poolroom and will erect a first class building on the site. Hanson Brothers, movers, are doing the job.

The Colma Community Center held a whist party in the C. C. C. building on Dunk street, Saturday evening for the purpose of rasing money to extend the library. Coffee and cake were served after the game. Honors were awarded to the following: Josephine Greene, Alice Thiel, Gladys Callan, Mrs. George Wright, Mrs. Ida Callan. A most enjoyable evening was spent by all.

P. L. Peterson's garage received a coat of paint last week.

A new shoe shop has been opened in the Belli block, owned by Pardini & Co.

Joe Forto, formerly of Colma and now of Millbrae, was a visitor here last week.

Mrs. T. Fahey of Brighton entertained a number of Colma friends at luncheon last week. Mrs. Earl Jones and Mrs. Jack Callan were among the guests.

The proprietor of the Colma Hotel is the owner of a handsome Jordan sedan.

Mrs. J. O'Connor of Crocker Tract was visiting relatives here last Thursday.

Rod MacDonald, who has built many homes in this vicinity, has just completed a beautiful home for the Checci family in Union Coursing Park.

Mrs. R. Sturla and children of South San Francisco visited Mrs. Antone Sturla last week.

It is said that Edward Doyle will soon be united in marriage to Miss Marie Delaminti of Niles. Doyle has resided in Colma for many years and saw service overseas, having been wounded in France and cited for bravery. The young couple expect to make their home in Daly City.

A meeting of the Jefferson Union High School board was held last Tuesday evening.

Nine radios have been turned out by the Radio Club at the local high school. Next Friday evening the members of the Club will hold a radio party. This department is in charge of Mr. Kleemeyer and two 5-tube Neutrodyne sets are being built at present.

The students of Jefferson High School have organized an orchestra which will provide music for the school dances.

The students of the auto shop of the high school are working on a Stephens six, a Studebaker Big Six, two Fords and a Stewart truck and they are quite interested in their work.

Mr. and Mrs. Ernest Barsi, and son Nello; Miss Dorothy Lampart and Pete Barsi attended a party in San Bruno last Saturday.

Mr. and Mrs. Earl Jones are the new owners of a Studebaker roadster.

Mr. and Mrs. R. Schaefer and sons Robert and Buddy spent Friday of last week in Mountain View.

Mr. and Mrs. E. Maffei of Lomita Park; Mrs. B. Haubrich and Stephen Fischer spent Sunday with Rob Silva at La Honda.

A dance will be given by Shindler's Novelty orchestra in Castle Hall Next Saturday evening, Feb. 9, 1924.

Mrs. B. W. Haubrich and Sylvia Haubrich spent Tuesday of this week at the home of Mr. and Mrs. M. Silva in San Bruno.

Pete Olomo and Sol Levi motored to La Honda on business last Sunday.

Scarmaglia's orchestra will hold dances in Castle Hall every Sunday evening.

Many young people from this vicinity are planning to attend the prize spot dance to be given by the Avalon Club in Fraternal Hall, Saturday evening, February 23, 1924.

Mrs. John Wohlers is seriously ill at her home on School street.

Mr. and Mrs. Irving Millett and Mrs. D. Anker of San Francisco visited at the Haubrich home last Monday.

—CV Service Photo

THIS IS JACK NEVILLE —Jack has held every amateur golf title worth holding in this section—state amateur, northern California amateur and southern California amateur. He's a golf fixture as it were, almost like the tees and greens.

—Kadel & Herbert Thru CVNS

LABOR PREMIER AND HIS DAUGHTERS — Ramsay MacDonald, England's new premier, and his two daughters, Miss Isabel and Miss Joan, both hostesses at Downing street.

TRAFFIC OFFICERS TO FACE CHARGES NEXT THURSDAY

E. Kreiss, county and city traffic officer for Redwood City, and Orval G. Overturf, county traffic officer at Mayfield, will face charges growing out of an automobile accident early last Wednesday morning in the Palo Alto justice court February 14 at 2 p. m. Kreiss is charged with battery and with driving an automobile while intoxicated. Overturf is charged with battery.

The charges were made against the officers last Wednesday by H. M. Anson, representative for the International Magazine Company, who alleges that the men in an intoxicated condition attacked him on the State highway near the Palo Alto Union High School after a machine driven by Kreiss had collided with Anson's car.

BOSTROM CANDY STORE IS SOLD TO DRUGGIST

Frank Robinson, formerly of South San Francisco, who has been conducting a drug store at Cottonwood, near Redding, has purchased the Bostrom Candy Store and is to take charge within a short time. He plans to install a drug store in connection with the candy and ice cream parlor.

Building bill for apartment houses in New York last year was about $118,000,000.

CHECK-UP ON ALL AUTO EVASIONS ORDERED

Collection of Back Fees and Penalties on Weight Cars Demanded

SACRAMENTO, Feb. 7.—A sweeping order, to all branches of the California Division of Motor Vehicles, providing for a Statewide check-up of evasions of weight fee provisions of the motor vehicles act and the collection of back fees and penalties resulting from alleged evasions, was made today by Will H. Marsh, chief of the division.

Hundreds of trucks will be involved in the check-up, Marsh said, adding that at least $200,000 would be collected by the State in this manner. New regulations, made by the department, governing the present license renewal period, will make it possible to locate owners who hitherto have evaded payment of the proper fee by submitting "short weight" certificates, it was stated.

While the law provides that weight fees for trucks be based on the unladen weight "equipped for service," Marsh said he had learned it had been a custom, in the past, of many owners and dealers to weigh only the chassis of the vehicle and submit this as the legal weight.

"Later, the body and other parts necessary to complete equipment of the truck would be added and the State would thereby be bilked out of thousands of dollars," he said.

PESCADERO

PESCADERO, Feb. 7.—Dr. C. V. Thompson entertained a group of out of town friends at a fishing party at the lagoon, followed by a diner at his home Sunday. Among the visitors were Dr. G. Borden Yount from San Francisco, and Fred Chilchott and Ray Taylor of Redwood City.

Constable Walter Moore was called to San Gregorio Sunday morning to investigate the robbery that occurred there during the night. Barker and Packard Mercantile Company's store was entered and several hundred dollar's worth of goods stolen.

Mr. and Mrs. Max Resnic, brother-in-law and sister of Mrs. Joe Mesquite, Mrs. Frank Williamson and Constable Walter Moore, were here for the past week-end. Sunday they were entertained at a beach party.

Mr. and Mrs. I. C. Steele and their daughter Mildred were rere from their Santa Cruz home Sunday.

Mrs. Harry Steinberg entertained Mrs. C. V. Thompson and Mrs. A. Gerson Saturday afternoon at the Center Ranch.

Mr. and Mrs. A. Goulson, Mr. and Mrs. Douglas Goulson and Douglas, Jr., and Mrs. Doris Viera and Everett Viera motored down the coast to the vicinity of Santa Cruz Sunday.

Mr. and Mrs. Daniel Adair visited Mrs. Adair's brother, Edgar Shaw, a patient from here in the Franklin Hospital, San Francisco, Sunday.

Mrs. William Raney and Eli Moore drove up to San Francisco Monday to see Dave Moore, Eli's brother, who is in a serious condition in the St. Francis Hospital following an operation for appendicitis two weeks ago.

Dr. C. V. Thompson was in Redwood City Monday to attend the meeting of the county board of supervisors.

Gus Winkler was in San Jose over Saturday and Sunday.

Mrs. Joseph Francis returned Sunday evening from San Francisco.

Mrs. Frank Louis and her daughter Grace have returned from a stay of several days with friends in Redwood City.

Elsie Blomquist, who was taken sick Tuesday was able to attend her classes at the high school Thursday.

Catherine Bentley will resume her studies again Monday after an absence since the holidays, having been attending her mother who has been ill since the death of Mr. Bentley.

One Chinese carpenter is able to go to a house and only look at what is to be repaired and has so trained his sense of sight that he can return to his shop and from memory cut the required lengths of boards needed to make the repairs.

The MAXWELL

has the record of furnishing transportation at the lowest cost per mlie of any four-cylinder car on the market today. This figure includes gas, oil and tire mileage.

The MAXWELL will climb the Santa Cruz or La Honda grades in high gear with five passengers, without labor.

See us about your used car and get our prices on its market value. Let us figure out a system of payments for you. We feel sure that we can demonstrate to you that your best move is to get a new MAXWELL.

In a few days we are going to tell you our experience with the new

Chrysler Six

which is bound to be the common people's favorite six. It will fill the same place in the moderately priced six field that the Packard Single Six does in the higher priced sixes.

Reliance Garage
DUMOND & NOLAN
Storage—Repairs—Electrical Work
SOUTH SAN FRANCISCO PHONE NO. 1

Start the New Year RIGHT

Invest a few dollars each month in a lot.

When lot is half paid for we will build you a home. The balance "like rent."

E. C. PECK
304 Linden Avenue Telephone 82

HENRY A. BARNER
HAY, GRAIN, MILL FEED, WOOD AND COAL
Auto Truck Hauling Done
5888-96 Mission St.
Ph. Randolph 2422

Graney's Billiard Parlor
Finest in the World
Perfect Ventilation
EDDIE GRANEY, Prop.
924 Market St. 51 Eddy St.

LIND'S MARKET
SOUTH SAN FRANCISCO

A First-Class Place FOR First-Class People TO BUY First-Class Goods

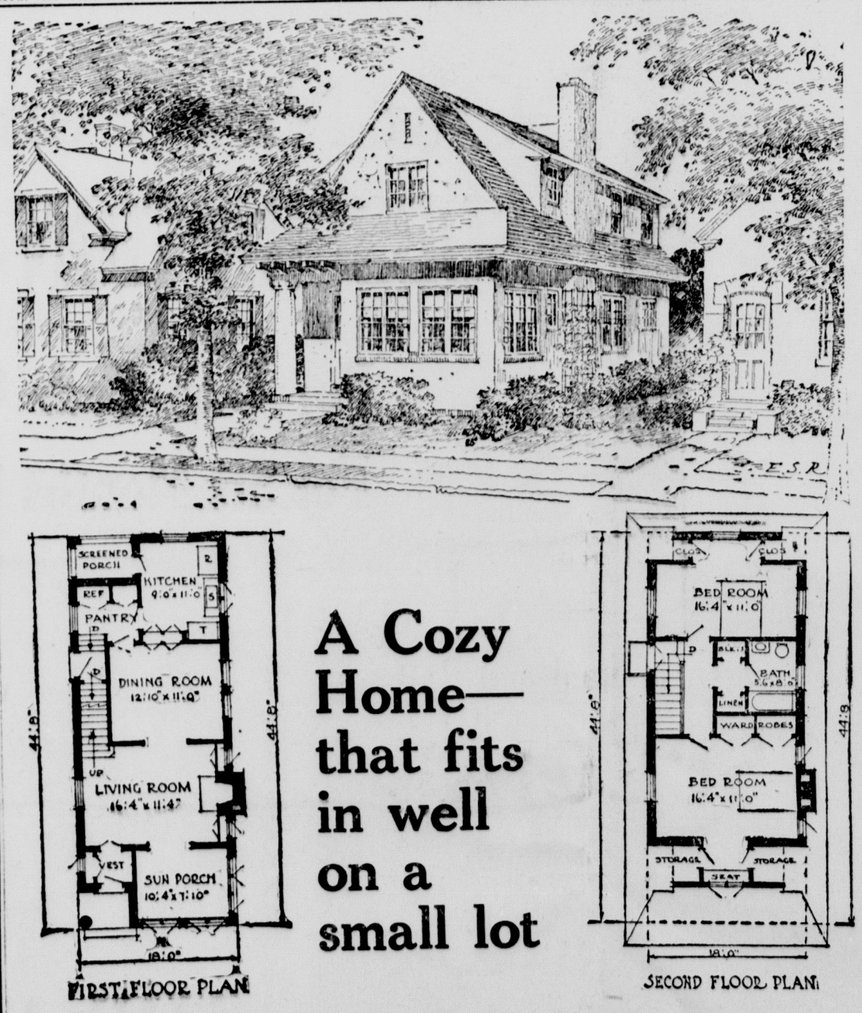

A Cozy Home—that fits in well on a small lot

This is a plan that will particularly interest the lover of a compact home that radiates comfort. Let us take a hurried trip through this ideal home: From the vestibule, which has a coat closet, we enter a wide living room. The broad stairs opposite are the first feature to catch our attention. To our right, taking up the entire end of the room, is the cozy fireplace with its bookcases on either side, each lighted above by small casement windows. Through an archway at the front is a splendid sun porch. In the other direction comes the dining room—here the feature is a built in buffet and china closet arranged for service from the kitchen. The plan shows the many convenient arrangements afforded in the kitchen as well as in the pantry—and notice the combination breakfast nook and screened porch off the kitchen for morning meals. Each bedroom upstairs has double closets, besides the two extra storage closets, and in the hallway just outside the bath are linen and blanket closets.

Ford
THE UNIVERSAL CAR

Forecasting A Tremendous Spring Demand

739,626

more Ford cars and trucks were produced last year than the previous year, an increase of over 50 per cent.

In spite of this tremendous increase in production, it was impossible to meet delivery requirements during the spring and summer months when orders for 350,000 Ford Cars and Trucks could not be filled.

This year winter buying for immediate delivery has been more active than ever before—and in addition 200,000 orders have already been booked through the Ford Weekly Purchase Plan for spring delivery.

These facts clearly indicate that the demand during this spring and summer will be far greater than ever, and that orders should be placed immediately with Ford Dealers as a means of protection against delay in securing your Ford Car or Truck or Fordson Tractor.

Ford Motor Company
Detroit, Michigan

A small deposit down, with easy payments of the balance arranged, or your enrollment under the Ford Weekly Purchase Plan, will put your order on the preferred list for spring delivery.

See the Nearest Authorized Ford Dealer

F-44

SUIT TO OBTAIN SKYLINE RIGHT OF WAY LOOMS

A resolution authorizing eminent domain proceedings in the name of San Mateo county for the right of way of the Skyline bouevard from the Half Moon Bay-Crystal Springs road to the Kings Mountain road, was adopted Monday by the San Mateo county board of supervisors. Upon roll call, Supervisors MacBain and Francis voted no; Supervisors Hickey, Brown and Thompson voted yes. The next step will be for District Attorney Franklin Swart to file condemnation proceedings in the superior court.

The supervisors also voted to compromise with George Lynn, reporter for the San Francisco Examiner, for not more than $500 in the matter of the reward offered in the William Hightower case. Lynn claimed the reward of $1000 offered for assistance in discovering the murderer of Father Heslin of Colma.

F. D. Turner submitted the lowest of six bids for the construction of the proposed pavilion for tubercular patients at the community hospital, and a resolution was passed to retain the Turner bid and check and to return the others. His bid was for $13,884. The other bids submitted were: L. R. Holm Company, $16,813; C. L. Fowler, $14,900; R. McLean, $14,247; E. S. Shaver, $15,990; C. H. Bessett, $15,400.

A communication was read from William C. Hassler asking permission to establish a tubercular "preventorium" and summer camp on property bought and owned by San Francisco county, a tract of 301.6 acres between San Carlos and Belmont. Doctor Hassler told the board that it was planned to have several hundred children in the camp as a preventive measure against tuberculosis.

He asserted that $500,000 was to be spent on the proposed "preventorium," and that the location was over a mile from the nearest neighbor. His application was continued two weeks, as is required by law.

Permission was granted for a Y. M. C. A. camp on Pescadero creek on county property. The camp will be held for 30 days this summer, beginning June 24.

Temporary permission, until the necessary procedure can be complied with, was granted to Ratterree Brothers to lay a pipe line for a water main in Visitacion Valley under the supervision of the county engineer.

J. J. Shields, county auditor, asked for an appropriation of $1,000 for preparing and publishing the county statistical report, which is required by law. The present balance on hand for this purpose was said to be insufficient for completing the work. Action on this was continued for a week.

The county clerk was instructed to advertise for the work of repairing and resurfacing the State highway along the section from the north limits of Redwood City to Vera avenue.

The board also voted to enter into the Half Moon Bay lighting contract. District Attorney Swart told the board that there was only one company there to bid, and that the board could enter into the contract if the charge was not more than that paid in other districts.

In the matter of the grading of the San Bruno road from Daly City to Market street in the first road district, it was decided to employ Harry Sprinz as inspector.

The county purchasing agent was instructed to increase the insurance on Sheriff McGovern and his deputies from $2,000 to $5,000.

After receiving the regular reports of the county officers, and after granting permission for the installation of certain telephones, the board upon a motion by Supervisor Brown, seconded by Supervisor Hickey, adjourned at 12:50 o'clock out of respect to the former President, Woodrow Wilson.

It will soon be possible for aerial pilots to carry a sending and receiving radio set, so arranged under the hat and on the breast as to make it possible for the air man to operate it himself.

Rabbits in Alaska are considered enemies to the moose, because they feed on willows, beech twigs and leaves, elder bush and acquatic plants and bring famine to the monarchs of the forest.

Crystal Cafe

Try Our Regular

DINNER

35c to 40c

From 11 a. m. to 7 p. m.

* * *

210 Grand Ave.

H. Peterson, Prop.

BLUE AND WHITE

EDITOR.....A. H. McGovern
Boys' Athletics.....Ambrose Aylsworth
Girls' Athletics.....Marion Fischer
Social Activities.....Elizabeth Coffinberry
Class News.....Charles Signorelli

HIGH JUNIORS' ELECTION

The high junior class held an election Friday, Feb. 1. The following were elected officers: Fletcher Cook, president; Irene Froom, vice-president; Alcyone Clonsky, secretary; Beulah O'Rouke, treasurer.

LOW SOPHOMORE GOV'T

The low saphomore class, seated in Mr. Reed's room, has adopted a system of self government. Every Monday the Home Committee meets and decides which students are making trouble in the class when Mr. Reed is absent. These students are reported to Mr. Reed and a trial is held and the students who cause disturbances are punished.

MT. VIEW vs. SOUTH CITY

South San Francisco's 130 pound basketball team won another victory Thursday afternoon when it defeated Mt. View on the local court. The score was 32-8. The superior knowledge of the game shown by the local players and the passwork kept the Mt. View boys in a daze. Combined with this was the strong defense which Mt. View was unable to penetrate. The game was never in doubt from the start.

LOW SENIOR'S

The low seniors held a regular class meeting Tuesday, Feb. 5, at 12:30. The treasurer reported that the class had cleared about $140 on the play which was given last Friday night. There is still more money to be handed in and incidentally a few bills to be paid. This class expects to put out a school annual, and the money made from the play will go towards the expenses of it. A special meeting of this class will be held today at noon for the purpose of electing the editor of the Iris and other officers needed to put out an annual.

HIGH SENIOR DANCE

February 16, the senior class will give a dance at the high school auditorium. The committee has arranged for the James Orchestra to furnish the music. The auditorium will be decorated in red as the affair is a Valentine dance. Anyone wishing bids to the dance must hand names to any member of the senior class.

FRESHMAN INITIATION

During the student body meeting Monday morning it was decided that the incoming freshmen should be initiated each half year. Ambrose Allysworth, president of the student body is to arrange for the necessary committee. The date of the initiation has not been decided.

VOLLEYBALL GAME

Tuesday night the South San Francisco girls had a game of volleyball with Teacher's College. Again the locals proved too fast for their opponents and won by a score of 91-13. The record for serving goes to Gertha Lane, who served 23 successive times. Helen Fischer came second with 15 serves.

BASKETBALL GAME

The girls' basketball team played San Francisco Teachers College on the court here Tuesday night. The former displayed wonderful teamwork and accurate shooting, and won, the score being 64-14. Miss Waxman of San Francisco was the referee.

STUDENT BODY MEETING

The Associated Student Body held a regular meeting Monday, Feb. 4. The reports of the secretary and treasurer were read and accepted. Principal Adams brought in the resignation of George Wallace, the Commissioner of Boys' Athletics, and Elton McGraw was elected to fill the position for the following year. Mr. Adams also awarded block letters to the boys' 120 and 110 pound basketball teams and to the girls' unlimited basketball team. Edna Broner announced that dancing was to be allowed in the assembly, Monday, Wednesday and Friday noons. These dances are to be controlled by the board of commissioners. There was no further discussion and the meeting was adjourned.

DANCING AT NOON

At the last meeting of the Board of Commissioners the problem of allowing dancing in the assembly at noon was brought up. The Commissioners decided that there should be dancing Mondays, Wednesdays and Fridays from 12:30 until 12:55. This became effective Monday, February 4, when a dance was held and all members of the senior and junior classes were invited. The students all enjoyed the dance. The music was furnished by A. McGovern, E. Rolf, and R. Scott.

CLOSE GAME LOST BY Y. L. I., 10 TO 11

One of the most exciting basketball games ever played in San Bruno took place on St. Bruno's parish court Wednesday evening, January 30, between the Champions and the Young Ladies' Institute No. 90 teams. The score was 11 to 10 in favor of the Champions, after an extra five minutes had been played.

Despite the fact that this is the first game the Y. L. I. has played, the players won considerable credit for their excellent showing. Players included the following: Margaret Schaukowitch, center, Mary Crabari and Grace Ely, side centers; Mary Wackerman and Virginia Caetano, forwards; Irene Openshaw and Grace Steel, guards.

LEAGUE TEAMS TO MEET HALF MOON

The two basketball teams representing St. Paul's M. E. Epworth League have won over contesting teams in the north end alliance and on Saturday afternoon at 3 o'clock they will compete with the Half Moon Bay league players. This contest will take place at San Mateo and is a part of the program of the district league convention.

Oriental soilors are said to favor triangular-shaped sterns for ocean-going craft, because of a superstition concerning the form of the sampan which has been used for hundreds of years.

—CV Service Photo

COAST MENACED, HE SAYS—Brig. Gen. Henry D. Todd Jr., commander of the 9th coast artillery district, who says the Pacific coast land defenses are inadequate to protect units of a battle fleet before taking up battle formation. His report, interpreted as a warning to the government, gave startling figures to support his contention.

The greater portion of seeds produced annually are American grown.

I. J. ELLEFSEN

Painter and Decorator

FOREIGN AND DOMESTIC WALL PAPER

P. O. Box 71
Phone San Bruno 197-M
SAN BRUNO, - - CALIF.

PARIS Cleaning and Pressing

218 Linden Ave. Phone 613-W

We Call and Deliver

—Art Streib Photo, Thru CVNS.

LOOKED FOR TROUBLE AND GOT IT—Wildcats had been destroying the game on the Southern California Athletic and Country club's preserves at Lake Elsinore. Traps were set and this is one of the two that were captured.

RIGHTS OF WAY GRANTS FILED

The following grants of rights of way affecting South San Francisco property were filed in the office of the San Mateo county recorder last week:

W. J. Martin Company to same across lots 5, 6, 7 and 8, block 139, South San Francisco.

Angelo Vincenzini et al to same across east half lot 3, South San Francisco.

Alice B. Chapman and husband to same, deed, lot 9, block 140, South San Francisco, plat No. 1.

South San Francisco Land and Improvement Company to Giovanni Uccelli et al., 6.487 acres on Cummings street and extension, South San Francisco.

Deeds

South San Francisco Land and Improvement Company to Pietro Barberis et al., south ½ lot 25, block 127, South San Francisco.

Density of the whole earth is about 5.52 times that of water and the average density of surface rocks is 2.7.

Valentines

Phonographs and Records

We have all the latest hits in phonograph records.

A Complete Drug Store

Prescription Specialists, Soda Fountain, Cigars and Cigarettes, Toilet Articles, Patent Medicines.

JENNING'S PHARMACY

"Service Our Aim"

237 Grand Ave. Phone 28-W

Announcing—

Our New Permanent

SUBSCRIPTION RATES

For One Year $2.00

For Six Months $1.00

THE ENTERPRISE

LEGAL

ORDINANCE NO. 122

AN ORDINANCE DIRECTING AND PROVIDING FOR THE INCURRING OF BONDED INDEBTEDNESS OF THE CITY OF SOUTH SAN FRANCISCO, A MUNICIPAL CORPORATION IN THE COUNTY OF SAN MATEO, STATE OF CALIFORNIA, IN THE SUM OF FIFTY-EIGHT THOUSAND DOLLARS ($58,000.00) GOLD COIN OF THE UNITED STATES OF AMERICA, TO PAY THE COST OF CERTAIN MUNICIPAL IMPROVEMENTS IN AND FOR SAID CITY OF SOUTH SAN FRANCISCO, AUTHORIZED AT A SPECIAL ELECTION HELD IN SAID CITY ON THE 3RD DAY OF DECEMBER, 1923, AND PROVIDING FOR THE ISSUANCE OF BONDS EVIDENCING SUCH INDEBTEDNESS, SPECIFYING THE FORM OF SAID BONDS, PROVIDING FOR A TAX LEVY FOR THE PAYMENT THEREOF, AND CREATING A MUNICIPAL IMPROVEMENT BOND FUND.

Whereas the City of South San Francisco is a municipal corporation incorporated under the laws of the State of California, and the legislative branch of said City of South San Francisco is designated as the Board of Trustees of the City of South San Francisco, and consists of five (5) members, and the President of said Board of Trustees is the chief executive of said municipality; and

Whereas the legislative branch of said City of South San Francisco, a municipal corporation within the County of San Mateo, State of California, to-wit, the Board of Trustees of said City did, on the 8th day of October, 1923, by an affirmative vote of more than two thirds (2/3) of all its members, to-wit, five (5) members of the said legislative branch, determine in due and proper form, by resolution, that the public interest and necessity demand the acquisition, construction and completion, by said City of South San Francisco, of certain municipal improvements, to-wit, a system of sewers in San Bruno Road from Chapman Avenue to the north boundary line of said City and in Butler Road, including an outfall sewer and the acquisition of the necessary rights of way for said outfall sewer, and also a system of sewers in that portion of said City of South San Francisco lying west of Chestnut Avenue; and that the cost of said municipal improvement would be too great to be paid out of the ordinary annual income and revenue of said City of South San Francisco, and would, in addition to the other expenditures of said City of South San Francisco, exceed the income and revenue provided for in any one year; and

Whereas the executive of said municipality, the President of the Board of Trustees of said City of South San Francisco, County of San Mateo, State of California, did, on the 8th day of October, 1923, duly and regularly approve such action of said legislative branch and the resolution hereinbefore mentioned; and

Whereas the cost of the acquisition, construction and completion of said systems of sewers was determined to be $58,000.00; and

Whereas the indebtedness to be incurred to pay the cost of the acquisition, construction and completion of said systems of sewers will be too great to be paid out of the ordinary annual income and revenue of said City of South San Francisco, and will, in addition to the other expenditures of said City of South San Francisco, exceed the income and revenue provided for in any one year; and

Whereas the total assessed valuation of all the real and personal property within said City of South San Francisco is the sum of $3,902,230.00; and

Whereas the total indebtedness hitherto incurred for public improvements by said City of South San Francisco is $191,000.00, and of said last mentioned amount the sum of $158,000.00 remains unpaid; and

Whereas the entire indebtedness herein proposed to be incurred for all said municipal improvements hereinbefore mentioned shall not in the aggregate exceed fifteen per cent (15%) of the assessed value of all the real and personal property in said City of South San Francisco; and

Whereas on the 5th day of November, 1923, the said legislative branch of said City of South San Francisco did duly and regularly pass and adopt by a vote of more than two-thirds (2/3) of all the members thereof, to-wit, the five (5) members of said legislative branch, an ordinance numbered 121 calling a special election in said City of South San Francisco for the purpose of submitting and submitting to the qualified voters of the City of South San Francisco, said municipal corporation, the following proposition for incurring a bonded indebtedness by said City of South San Francisco, to-wit:

PROPOSITION

The proposition to incur a bonded indebtedness of $58,000.00 in Gold Coin of the United States of America for the object and purpose of acquiring, constructing and completing by the City of South San Francisco, a municipal corporation, a system of sewers for said city in San Bruno Road from Chapman Avenue to the north boundary line of said city and in Butler Road, including an outfall sewer and the acquisition of the necessary rights of way for said outfall sewer, and also a system of sewers in that portion of said City of South San Francisco lying west of Chestnut Avenue; and

Whereas said ordinance numbered 121 was duly and regularly introduced at an adjourned regular meeting of said Board of Trustees on the 29th day of October, 1923, and is hereby expressly referred to; and

Whereas said ordinance numbered 121 was thereafter, to-wit, on the 5th day of November, 1923, at a regular meeting of said Board of Trustees, duly passed and adopted by an affirmative vote of more than two-thirds (2/3) of all the members thereof, to-wit, the five (5) members of said Board of Trustees of said City of South San Francisco; and

Whereas said ordinance numbered 121 was thereafter on said 5th day of November, 1923, signed and approved by the executive of said City of South San Francisco, to-wit, the President of said Board of Trustees of said City of South San Francisco, and said ordinance was thereafter duly published in all respects as required by law and by the terms of said ordinance; and

Whereas, on Monday, the 3rd day of December, 1923, said special election, as called and specified in said ordinance numbered 121, was duly and regularly held and conducted in all respects as required by law and by said ordinance; and

Whereas at said special election, the said proposition for incurring a bonded indebtedness and the issuing of bonds for said proposition as specified by said ordinance numbered 121, and hereinbefore mentioned, was duly and regularly submitted to the qualified voters of said City of South San Francisco in all respects as required by law and the provisions of said ordinance calling said special election; and

Whereas at said special election more than two-thirds (2/3) of the qualified voters of said City of South San Francisco voting at said special election, voted in favor of said proposition submitted to said qualified voters and accepted said proposition, and thereby authorized issuing of bonds for such indebtedness as provided by said ordinance and by law; and

Whereas all the votes cast at said special election were duly and properly cast and counted and the returns thereof duly certified, made, and canvassed; and

Whereas the whole number of votes cast and the whole number of voters voting at said special election was two hundred seventy-nine (279), of which whole number one hundred ninety-eight (198) voters voting and one hundred ninety-eight (198) votes were cast and given for and in favor of and accepting the proposition to incur a bonded indebtedness of $58,000.00 in Gold Coin of the United States of America, for the object and purpose of acquiring, constructing and completing by the City of South San Francisco, a municipal corporation, a system of sewers in San Bruno Road from Chapman Avenue to the north boundary line of said city and in Butler Road, including an outfall sewer and the acquisition of the necessary rights of way for said outfall sewer, and also a system of sewers in that portion of said City of South San Francisco lying west of Chestnut Avenue, and eighty-one (81) voters voting and eighty-one (81) votes were cast and given against said proposition and rejecting the same; and

Whereas the proposition hereinbefore mentioned has been duly accepted by the qualified voters of said City of South San Francisco and said City of South San Francisco has been, and now is, authorized and empowered to incur the aforesaid bonded indebtedness and the whole thereof; and

Whereas it is provided in said ordinance numbered 121 that, if at said special election two-thirds (2/3) of all the voters voting at said special election voted in favor of incurring a bonded indebtedness of Fifty-eight Thousand Dollars ($58,000.00) for the purpose stated in said proposition, bonds shall be authorized to be issued to the amount of Fifty-eight Thousand Dollars ($58,000.00) for the purpose aforesaid; and

Whereas it was in said ordinance numbered 121 provided that said bonds shall be paid for as hereinafter provided, to-wit:

The bonds authorized to be issued pursuant to said election shall bear interest from the date of their issuance until paid at the rate of five (5) per cent per annum, payable semi-annually, and the principal and interest of said bonds shall be payable in Gold Coin of the United States of America in the following manner, that is to say: one-tenth (1/10) part of the whole amount of the principal of said indebtedness created under said proposition set forth in section 6 of said ordinance numbered 121 shall be paid each and every year at the City Treasury of said City of South San Francisco on a day or date to be fixed by the legislative branch of said municipality, together with the interest on all sums unpaid at such date, provided that the interest on such bonds shall be paid semi-annually so that there shall be a payment of interest on all sums then unpaid in each and every half year, one of such semi-annual payments being at the date of the payment of the annual installment of the principal of such indebtedness, as aforesaid; and

Whereas it was further provided in said ordinance numbered 121 that such interest shall be evidenced by the proper coupons attached to said bonds, a separate coupon being attached to each bond for each semi-annual payment of the interest to become due on such bond; and that the total indebtedness authorized to be created at said election shall be represented by bonds payable in the manner aforesaid, and that said bonds shall be issued in such denominations as the legislative branch of said City of South San Francisco may determine, except that no bond shall be of a less denomination than One Hundred Dollars ($100.00) nor of a greater denomination than One Thousand Dollars ($1,000.00) and that said bonds shall be known as Municipal Improvement Bonds Series 1923.

Now, therefore, the Board of Trustees of the City of South San Francisco, a municipal corporation in the County of San Mateo, State of California, do ordain as follows:

Section 1. That in accordance with the will of the voters expressed at said special election held on the 3rd day of December, 1923, and in accordance with said ordinance numbered 121, regularly passed and adopted on the 5th day of November, 1923, by said Board of Trustees of the City of South San Francisco, County of San Mateo, State of California, as aforesaid, and in compliance with the laws of the State of California, bonds of said City of South San Francisco in the sum of Fifty-eight Thousand Dollars ($58,000.00) be issued in accordance with the provisions of an act of the Legislature of the State of California, entitled "An act authorizing the incurring of indebtedness by cities, towns and municipal corporations for municipal improvements, and regulating the acquisition, construction and completion thereof," which became a law February 25th, 1901, and all acts amendatory thereof, for the purpose of paying the cost of the following public municipal improvements, to-wit:

For the acquisition, construction and completion of a system of sewers in San Bruno Road from Chapman Avenue to the north boundary line of said city and in Butler Road, including an outfall sewer and the acquisition of the necessary rights of way for said outfall sewer, and also a system of sewers in that portion of said City of South San Francisco lying west of Chestnut Avenue.

Section 2. Said bonds shall be negotiable in form and sixty (60) in number; they shall be numbered consecutively from one (1) to sixty (60), both numbers inclusively. Bonds numbered six (6), twelve (12), eighteen (18), twenty-four (24), thirty (30), thirty-six (36), forty-two (42), forty-eight (48), fifty-four (54) and sixty (60) shall be of the denomination of Eight Hundred Dollars ($800.00) each; the remaining fifty (50) bonds shall be of the denomination of One Thousand Dollars ($1,000.00) each, and all said bonds shall be payable in Gold Coin of the United States of America, at the office of the City Treasury of said City of South San Francisco, County of San Mateo, State of California.

Said bonds shall be dated as of the first day of March, 1924, and shall bear interest from their date until paid at the rate of five (5) per cent per annum, payable semi-annually in like Gold Coin at the office of the City Treasury of said City of South San Francisco, County of San Mateo, State of California.

One-tenth (1/10) part of the whole amount of the principal of the entire indebtedness hereinbefore mentioned in Section 1 hereof shall be paid each and every year at the office of the City Treasury of the City of South San Francisco, County of San Mateo, State of California, on the first day of March of each year, together with the interest on all sums unpaid at such date, provided that the interest on said bonds shall be payable semi-annually so that there shall be a payment of interest on all sums then unpaid in each and every one-half (½) year; one of such semi-annual payments in each year being on the first day of March of each year, and the other of such semi-annual payments in each year being on the first day of September, and provided further that said interest shall be evidenced by proper coupons attached to said bonds and separate coupons being attached to each bond for each semi-annual payment of the interest to become due on such bond; and said bonds shall mature and be due and payable as follows:

Bonds numbered one (1), two (2), three (3), four (4), five (5) and six (6) shall mature and be due and payable on the first day of March, 1926;

Bonds numbered seven (7), eight (8), nine (9), ten (10), eleven (11) and twelve (12) shall mature and be due and payable on the first day of March, 1927;

Bonds numbered thirteen (13), fourteen (14), fifteen (15), sixteen (16), seventeen (17) and eighteen (18) shall mature and be due and payable on the first day of March, 1928;

Bonds numbered nineteen (19), twenty (20), twenty-one (21), twenty-two (22), twenty-three (23) and twenty-four (24) shall mature and be due and payable on the first day of March, 1929;

Bonds numbered twenty-five (25), twenty-six (26), twenty-seven (27), twenty-eight (28), twenty-nine (29) and thirty (30) shall mature and be due and payable on the first day of March, 1930;

Bonds numbered thirty-one (31), thirty-two (32), thirty-three (33), thirty-four (34), thirty-five (35) and thirty-six (36) shall mature and be due and payable on the first day of March, 1931;

Bonds numbered thirty-seven (37), thirty-eight (38), thirty-nine (39), forty (40), forty-one (41) and forty-two (42) shall mature and be due and payable on the first day of March, 1932;

Bonds numbered forty-three (43), forty-four (44), forty-five (45), forty-six (46), forty-seven (47) and forty-eight (48) shall mature and be due and payable on the first day of March, 1933;

Bonds numbered forty-nine (49), fifty (50), fifty-one (51), fifty-two (52), fifty-three (53) and fifty-four (54) shall mature and be due and payable on the first day of March, 1934;

Bonds numbered fifty-five (55), fifty-six (56), fifty-seven (57), fifty-eight (58), fifty-nine (59) and sixty (60) shall mature and be due and payable on the first day of March, 1935.

Attached to said bonds shall be interest coupons, referring to the number of the bond to which they are attached, which coupons shall each represent the semi-annual interest on said bonds to which it is attached and the number of coupons attached to each bond shall be equal to twice the number of years the bond has to run before due. Each of said coupons shall represent interest on said bond to which it is attached, for a period of six months immediately preceding the date of maturity of said coupon. The said interest coupons shall be payable at the office of the City Treasury of the City of South San Francisco, County of San Mateo, State of California. Said bonds shall be signed by the President of the Board of Trustees of said City of South San Francisco, who is the chief executive of said legislative branch, and shall be signed by the Treasurer of said City of South San Francisco, who is the chief executive of said legislative branch, and shall be signed by the Treasurer of said City of South San Francisco, and shall also be countersigned by the Clerk of said City of South San Francisco, and the bonds shall have affixed thereto the corporate seal of said corporation, to-wit: Said City of South San Francisco. The interest coupons of said bonds shall be numbered consecutively and signed by the Treasurer of said City of South San Francisco.

And said bonds of said City of South San Francisco shall be substantially in the following form and contain substantially the following recitals, to-wit:

UNITED STATES OF AMERICA
STATE OF CALIFORNIA,
COUNTY OF SAN MATEO,
CITY OF
SOUTH SAN FRANCISCO,
MUNICIPAL IMPROVEMENT
BOND.

Number..... $.....

KNOW ALL MEN BY THESE PRESENTS:

That the City of South San Francisco, in the County of San Mateo, in the State of California, is indebted to and promises to pay to the bearer the sum of ..... Dollars ($.....) in Gold Coin of the United States of America of the present standard weight and fineness, on the first day of March, 19....., with interest thereon at the rate of five (5) per cent per annum, payable semi-annually on the first day of September and on the first day of March of each year, until the principal sum shall be paid, upon the presentation and surrender of the coupons hereto annexed and signed by the Treasurer of said City of South San Francisco. Both principal and interest of this bond are and shall be payable at the office of the City Treasurer of the City of South San Francisco, County of San Mateo State of California, and all taxable real and personal property of said city is hereby irrevocably pledged for the prompt payment of this bond and the interest thereon as the same matures.

This bond is one of a series of bonds of like date, tenor and effect (differing only in the amounts and dates of maturity thereof) issued by said City of South San Francisco, for the purpose of paying the costs and expenses of acquiring certain public municipal improvements in and for said City of South San Francisco, by virtue of and in full compliance with an act of the Legislature of the State of California entitled "An Act authorizing the incurring of indebtedness by cities, towns and municipal corporations for municipal improvements and regulating the acquisition, construction or completion thereof," in effect February 25, 1901, and all acts amendatory thereof, and in strict conformity with the Constitution and Laws of the State of California.

And it is hereby certified, asserted and declared that this bond is issued by the authority of more than two-thirds (2/3) vote of all the qualified voters of the City of South San Francisco, voting at a special election for that purpose, duly called and held, and in pursuance of ordinances of the said City of South San Francisco duly passed, adopted and approved.

And it is hereby certified, recited and declared that provision has been duly made, and will hereafter be made in the manner provided by law, for the levy and collection of taxes annually, sufficient to pay the interest upon this bond, and to discharge and redeem the principal thereof at maturity, and that all other acts, conditions and things necessary to be done and to exist precedent to the making of said improvements, and the levying of said tax, and in the issuance of this bond and others of the same series have been properly done, happened and performed, and do exist in regular and due form, time and manner, as required by the Constitution and Laws of the State of California and the Ordinances of the City of South San Francisco, and that the total amount of bonds issued or other indebtedness incurred on account of said improvements does not exceed any statutory or constitutional limitation.

IN WITNESS WHEREOF, said City of South San Francisco, in the County of San Mateo, State of California, has caused the corporate seal of said City of South San Francisco to be hereunto affixed, and this bond to be signed by the executive of said municipality, to-wit: The President of the Board of Trustees of said City of South San Francisco, and by the Treasurer thereof, and to be countersigned by the Clerk thereof, and the coupons hereunto annexed to be signed by the Treasurer of said City of South San Francisco, all as of the first day of March, 1924.

President of the Board of Trustees of the City of South San Francisco.

(Seal of the City of South San Francisco.)

Treasurer of the City of South San Francisco.

Countersigned by

Clerk of the City of South San Francisco.

The interest coupons attached to said bonds and evidencing the interest to accrue thereon, shall be in substantially the following form and contain substantially the following recitals, to-wit:

COUPON NUMBER....

19..... $.....

The City of South San Francisco in the County of San Mateo, in the State of California, will pay to the bearer at the office of the Treasury of said City of South San Francisco, the sum of..... ..... Dollars ($.....) in Gold Coin of the United States of America, being the semi-annual interest upon its municipal improvement bond dated March 1, 1924. No.....

Treasurer of the City of South San Francisco.

And it is hereby ordered that the executive of said City of South Francisco, to-wit: The President of the Board of Trustees of said City of South San Francisco be, and is hereby authorized to sign each and every one of said bonds, as aforesaid as President of the Board of Trustees of said City of South San Francisco, and the Treasurer of said City of South San Francisco be, and he is hereby authorized to sign each and every one of said bonds as the Treasurer of said City of South San Francisco, and that the City Clerk of said City of South San Francisco be, and he is hereby authorized to countersign each and every one of said bonds as Clerk of said City of South San Francisco, and to affix the corporate seal of said City of South San Francisco to each and every one of said bonds; and that said signing and sealing shall constitute and be a sufficient and binding execution of each and every one of said bonds by said City of South San Francisco, and that the said Treasurer of the City of South San Francisco be, and he is hereby authorized to sign each and every one of the respective coupons attached to each respective bond as the Treasurer of said City of South San Francisco, and that the said signing of said coupons by said Treasurer shall constitute and be a sufficient and binding execution of each and every one of said coupons by said City of South San Francisco.

And it is hereby further ordered that in case any of such officers, whose signatures or countersignatures appear on the bonds or coupons, shall cease to be such officer before the delivery of such bonds to the purchaser, such signatures or countersignatures shall, nevertheless, be valid and sufficient for all purposes the same as if they had remained in office until the delivery of such bonds.

Section 3. And it is further ordained and ordered that there shall be levied and collected each and every year upon all property subject to taxation by said City of South San Francisco a tax sufficient to pay all the interest on said bonded indebtedness, as said interest falls due, and sufficient also to pay one-tenth (1/10) part of the whole amount of said indebtedness each and every year and sufficient to pay the whole amount of the principal and interest of said indebtedness on or before maturity; and the said Board of Trustees hereby makes provision for the levying and collecting of all sums that shall or may be necessary to pay in full all of the interest and principal of said bonded indebtedness as the same shall fall due, and hereby contracts and agrees, represents and promises, that such levy shall be made, as aforesaid, in case the said bonds shall be issued, as aforesaid, and so far as this Board of Trustees of the City of South San Francisco, acting in and for the City of South San Francisco has power now to make the said levy, do hereby make the same.

And the said Board of Trustees do further ordain that there shall be, and it is hereby provided that a sinking fund is to be kept by the Treasurer of said City of South San Francisco and to be designated as the "Sinking Fund for the Payment of the Municipal Improvement Bonds, Series 1923," and that the proceeds of the levy above mentioned shall be paid into said sinking fund as soon as the same shall be collected and shall remain in said sinking fund until required for the respective payments of principal and interest to be made upon such bonds; and that when the respective payments of the principal and interest of said bonds shall fall due, the Treasurer of said City of South San Francisco be, and he is hereby authorized, directed and commanded to pay out of the moneys of said sinking fund the said respective amounts thereof, when demand shall be made therefor, as by law required, and upon the surrender of the corresponding bonds and the coupons to the said City Treasurer of the City of South San Francisco, and it shall be the duty of the Treasurer of said City of South San Francisco to cancel the same immediately after their payment;

And it is further ordained, represented, promised and agreed that none of the moneys paid into said sinking fund shall be used for any other purpose than the payment of the principal of said indebtedness and the interest thereon until the whole amount of said indebtedness and the interest shall have been fully paid; and that each and every one of the conditions and provisions stated and provided in relation to the said bonds by said ordinance calling said election and by the laws of the State of California shall be complied with.

Section 4. And it is hereby further ordained and ordered that the said bonds be printed or lithographed, and the Clerk of this Board be, and he is hereby authorized and directed to have said bonds properly printed or lithographed and that when the same are properly printed or lithographed, said bonds shall then be duly signed by the President of the Board of Trustees of the City of South San Francisco, and signed by the Treasurer of the City of South San Francisco, and also countersigned by the Clerk of the City of South San Francisco, as hereinbefore stated, and that, in lieu of actual signing of the coupons by the Treasurer of the City of South San Francisco, the name of said Treasurer of the City of South San Francisco be printed or lithographed upon said coupons to be attached to each of said bonds, and that said printing and lithographing shall be taken to be the act and deed of the Treasurer of the City of South San Francisco thereto.

Section 5. This ordinance shall be published once a week for two (2) weeks in "The Enterprise," a weekly newspaper of general circulation, printed, published and circulated one (1) day a week in the City of South San Francisco.

Section 6. All ordinances and parts of ordinances in conflict herewith are hereby repealed.

Section 7. This ordinance shall go into effect and be in full force and effect after thirty (30) days from and after its final passage, adoption and approval.

Introduced this 14th day of January, 1924.

Passed and adopted as an ordinance of the City of South San Francisco, County of San Mateo, State of California, at a regular meeting of the Board of Trustees of the City of South San Francisco, this 21st day of January, 1924, by the following vote:

Ayes, Trustees A. J. Eschelbach, J. W. Pitt, H. Scampini, G. W. Holston.

Noes, Trustees (none).

Absent, Trustee F. A. Cunningham.

G. W. HOLSTON,
President of the Board of Trustees of the City of South San Francisco.

Attest:
DANIEL McSWEENEY,
City Clerk of the City of South San Francisco. (SEAL)

I hereby approve the foregoing ordinance this 21st day of January, 1924.

G. W. HOLSTON,
President of the Board of Trustees of the City of South San Francisco.

LEGAL.

NOTICE OF SALE OF REAL PROPERTY

IN THE SUPERIOR COURT OF THE STATE OF CALIFORNIA, IN AND FOR THE COUNTY OF SAN MATEO.

In the Matter of the Estate of ADOLPH ZIEGLER, Deceased. No. 3097.

Notice is hereby given that, in accordance with law, the undersigned administrator of the estate of Adolph Ziegler, deceased, will, on or after the 19th day of February, 1924, offer for sale and sell at private sale, as a whole or in subdivisions, as said administrator shall judge most beneficial to the estate of said deceased, to the highest and best bidder or bidders for cash in lawful money of the United States, and subject to confirmation by said superior court, all of the right, title, interest and estate which said Adolph Ziegler owned or had acquired during his lifetime, and all of the right, title, interest and estate that the estate of said deceased has by operation of law or otherwise acquired, other than or in addition to that of said deceased at the time of his death, of, in and to all of the following described real property, to-wit:

All that certain lot, piece or parcel of land situate in the county of San Mateo, State of California, described as follows:

Lot No. thirty-seven (37) in block No. eight (8) as shown on that certain map entitled "Map of Subdivision of Blocks 6, 7 and 8, Concordia Land Company's Property, San Mateo County, Cal.," filed in the office of the county recorder of San Mateo County May 26, 1913, in Book 8 of Maps, page 50; together with the improvements thereon.

Excepting therefrom that portion of said lot contained within the area designated by a line set parallel with the northwesterly line of said lot at a distance of ten feet in a southeasterly direction from said northwesterly line.

MANNER, TERMS AND CONDITIONS OF SALE.

Bids or offers will be received for said real property as a whole or for any subdivision thereof, each bid or offer therefor to particularly describe the subdivision or portion bid for; bids or offers may be made at any time after the first publication of this notice and before the making of the sale; all bids and offers must be in writing, and may be delivered to the administrator or left for him at the law offices of Messrs. Ross & Ross, First National Bank Building, Redwood City, California, or may be filed in the office of the clerk of the superior court of the State of California, in and for the county of San Mateo, at Redwood City, California. The right is reserved to reject the whole or any part of any bid and to accept it as to any part or subdivision bid for. Sales will be made for cash in lawful money of the United States, ten per cent (10%) of the amount of any bid to be paid to the administrator on notice of acceptance of bid, and the balance of the said sum to be paid to him upon the confirmation of sale by said superior court, and delivery or tender of deed; the instrument of purchase to be at the expense of the purchaser.

Dated: January 23rd, 1924.

W. A. BROOKE,
Administrator of the Estate of Adolph Ziegler, Deceased.
ROSS & ROSS, Attorneys for Administrator.

First publication in The Enterprise January 31, 1924.

1-3113

CLASSIFIED ADVERTISEMENTS

Every Phone is an Enterprise Want Ad Station

Phone So. S. F. 126

LOST—Between San Bruno and South San Francisco, new cord tire, tube and rim. Reward if returned to 425 Baden ave., South San Francisco.

WANTED—Board and room in private family for nine-year-old boy. Address P. O. Box 654, South San Francisco.

FOR SALE—Lot 50x139, on San Bruno road, near Butler road. Inquire 110 Walnut ave. after 5 p. m.

FOR RENT—Two furnished housekeeping rooms, suitable for two men. Apply Enterprise office.

FOR SALE—Russian sheep dog, 9 months old. Well trained. Fine watch dog. Enquire evenings 111 Olive Ave.

FOR SALE—Davenport in good condition; reasonable. Inquire 639 Miller avenue, So. S. F.

WOMEN eligible and interested in forming a chapter of The Daughters of the American Revolution, address A. D. R., Box 200, c-o Enterprise Office, So. S. F.

BARGAIN, $1800 cash, cottage, six rooms, bath, attic and barn. Two lots 50x100, improved, tel., gas and electric. Apply Thomas G. Pallas, Easton Ave., San Bruno.

FOR SALE—In South San Francisco, four room house, stucco front, extra large glassed in back porch, concrete basement, lot 25x140. Call San Bruno 241-W.

By reducing the size of the cylinder and the stroke of the piston, it will be possible to produce automobile engines with greater speed and double the present mileage obtained from a gallon of gasoline, say some engineers.

Tanks tested by the army men are designed to maneuver over the ground and are also able to cross water, the larger types being able to make a speed of 20 miles on level ground.

FOR OVER 40 YEARS

HALL'S CATARRH MEDICINE has been used successfully in the treatment of Catarrh.

HALL'S CATARRH MEDICINE consists of an Ointment which Quickly relieves by local application, and the Internal Medicine, a Tonic, which acts through the Blood on the Mucous Surfaces, thus reducing the inflammation.

Sold by all druggists. F. J. Cheney & Co., Toledo, Ohio.

BUSINESS AND PROFESSIONAL

F. VALENTINE
CONTRACTOR AND BUILDER
San Bruno, Calif.
Plans and Estimates Furnished
Phone 261-J

W. L. HICKEY
PLUMBING AND HEATING
111 Linden Av. So. San Francisco

GEORGE ACOSTA
PAINTER AND DECORATOR
Finest Wall Paper
All Work Guaranteed Neatly Done
29 Juniper Av. Phone 323

J. H. BEAN
Saws Filed, Knives Sharpened, Furniture Repaired, at the Second-Hand Store
310 Linden Av. So. San Francisco

SOMETHING NEEDED

If your eyes smart, itch or burn, there is something else needed than the rub with the fingers. And besides, rubbing them with the fingers often causes an infection. Better have your eyes examined.

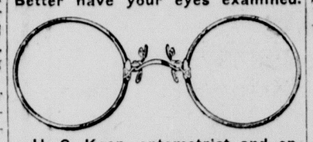

H. C. Koop, optometrist and optician, at Peninsula Drug Store, South San Francisco.

KAUFFMANN BROTHERS
EXPRESS AND DRAYING
Wood, Coal and Ice
Office with Wells-Fargo Exp., 337 Grand Av., So. San Francisco
Phone 55-W

SAN BRUNO ELECTRICAL COMPANY
A. A. Pudsey
Electrical Installation and Fixtures
Phones: Res. 121-M; office 121-J

S. GOUDINO & CO.
Growers of Vegetables
Office: 538 Front St., S. Francisco
Phone Douglas 7479
P. O. Box 162, Colma, S. Mateo Co.

SERVICE SATISFACTION THREE BARBERS
at
THE COSY SHAVING PARLOR
Cor. Grand and Cypress Aves.

SANITARY BAKERY
G. PRANDI, Prop.
617 Linden Av., So. San Francisco
Phone 294-J

Dr. J. C. McGovern
DENTIST
Office: Bank Building
So. San Francisco, San Mateo Co., Calif.

J. W. Coleberd
ATTORNEY-AT-LAW
South San Francisco
San Mateo Co., Calif.

South San Francisco Hospital
Cor. Grand and Spruce Aves.
So. San Francisco, Calif.

Dr. F. A. Wood
CHIROPRACTIC SPECIALIST
Room 305 Dolger Bldg.
6th and Market San Francisco
Phone Market 4708

Pavel V. Nass
METROPOLITAN LIFE INS. CO.
Agent for So. San Francisco and Colma
756 Grand Av. So. San Francisco

Dr. J. P. Juhl
I GUARANTEE MY WORK
OPTICAL SPECIALIST
27 Seventh St. San Francisco

Dr. Charles Keller
Office 335½ Grand Ave.
Phone So. S. F. 84
Office hours—2 to 5 p. m. Phone calls answered from 9 a. m. to 5 p. m., South San Francisco.
Residence Telephone Valencia 8360.

Prosper Bou
EXPERT
BUILDING CONTRACTOR
Phone San Bruno 200-W

J. G. Walker
INSURANCE BROKER
Life, Fire and Automobile
306 Miller Ave., So. S. F.
Phone 159-J

S. Nieri & Co.
FUNERAL DIRECTORS
340 Grand Av. So. San Francisco
Day and Night Phone 135-J

MRS. IDA H. LEONARD
TEACHER OF PIANOFORTE
Graduate of California Conservatory of Music
Residence 1614 Willow Avenue
Burlingame
Teaching: S. S. F.—Mondays, Fridays and Saturdays. Burlingame—Wednesdays and Thursdays.

Social and Personal Items About South San Francisco People

Ernest Langenbach, formerly of South San Francisco, now of Mountain View, is working at the Pacific Coast Steel Company. He expects to locate in this city shortly.

Mr. and Mrs. August Hein and Mr. and Mrs. Reese Lloyd motored to Pittsburg and back on Thursday of last week.

Mr. and Mrs. Ambrose McSweeney will entertain the members of the Whist Club on Thursday evening.

Mrs. Pat Bowler substituted a few days for Miss H. Lavern at the South San Francisco Grammar School. Miss Lavern's mother is quite ill.

Mrs. Pearl Emerson resumed her work at the W. P. Fuller Company Monday.

Elmer Dean is reported on the sick list.

Mrs. Annie Cunningham motored to Mountain View on Tuesday.

Harry Harder, brother of Mrs. Dora Smith, left for his home at Camp Lewis, Washington, on Monday.

Mrs. Waldo Welte of Baden avenue has been substituting for Miss A. Leonard, teacher in the grammar school, who has been attending her father, due to the latter's illness.

Notice—Woman's Club Card Party postponed until Friday, Feb. 15, 1924.—adv.

Mr. and Mrs. Fred Cunningham had as their guests at dinner Saturday Mr. and Mrs. Ira Potter and family.

Joe Hoppe was a visitor in town Sunday. Mr. Hoppe was one of the first settlers in South San Francisco.

Captain Ed Wilde of Washington spent Tuesday with Mr. and Mrs. William Doyle of Grand avenue.

A number of San Francisco visitors were climbing the hills Sunday for mushrooms.

George Wallace left Sunday for Fresno, where he will make his home with his sister, Mrs. George Haaker.

P. Franzetti is building a pretty bungalow on Olive avenue for his daughter, Teresa, who is to be married soon.

Mrs. M. McCaffery returned from the Franklin Hospital the first of the week.

Bernard Moran of Alameda spent the week-end with his cousin, Miss M. Lessard.

Miss Sylvia Doak spent the week-end with her parents, Dr. and Mrs. T. C. Doak of Grand avenue.

Mr. and Mrs. Charles Oliver visited friends in San Jose over the week-end.

Miss Teresa Franzetti is up and around after her recent illness.

Mr. and Mrs. Tom Hickey spent Sunday in Saratoga.

Cecil Stickle registered at Heald's Business College in San Francisco on Monday.

Mrs. Jennie Hetzler of Berkeley visited several days at the home of W. H. Coffinberry last week.

Robert and Barbara Speed are convalescing after their recent illness.

Mrs. Annie Plymire, formerly of this city, now of San Jose, has sold her home on the Naglee tract and moved to Palo Alto, where she intends building four apartments on University avenue.

Mrs. Manuel Silva of San Bruno was a visitor in town on last Friday.

Come to the Woman's Club Card Party, Friday, Feb. 15, 1924 in Metropolitan Hall—adv.

Miss Ruth Snyder, after being home for several days, due to illness, has returned to her studies at the University of California.

Mr. and Mrs. E. Boyle of Miller avenue spent Saturday evening in San Francisco.

Little Billie Doyle is up and around again after his recent illness.

Mr. and Mrs. George Selby of Lux avenue entertained on Tuesday at dinner Mr. and Mrs. J. C. Conard and family of Lomita Park, Mr. and Mrs. J. W. Pitt of Baden avenue, and R. Wilson of Burlingame.

A daughter was born to Mr. and Mrs. M. C. Green (Carolyn Reed) at Palo Alto on February 2. Mrs. Green taught school in South San Francisco for several years.

F. M. Hunter of the high school faculty is confined to his home, due to illness.

Mrs. Alice McGrath of Oak avenue spent several days with her sister, Mrs. M. P. Weeks of San Rafael.

Mrs. J. C. Carmody and Mrs. Charles Marks visited friends in San Francisco Tuesday.

Mr. and Mrs. Claude Wood of Pine avenue moved to Lomita Park this week.

Mrs. C. C. Conrad visited friends in Oakland on Tuesday of this week.

Jack Welsh, Jr., was at the home of his father for the past several days on a visit.

Mrs. William Cooley of San Francisco was a visitor in this city Friday last.

Mr. and Mrs. George Kiessling, Sr., of Miller avenue celebrated their 37th wedding anniversary on Sunday last. Those present were Mr. and Mrs. Geore Kiessling, Jr., and children, Mr. and Mrs. Pat Bowler and daughter, and Mr. and Mrs. Snider of Lux avenue.

Mr. and Mrs. William Doyle of Grand avenue entertained a few of their friends at their home Thursday evening.

Dr. and Mrs. M. D. Lessard, who have been ill, are rapidly improving at the South San Francisco General Hospital.

Mr. and Mrs. Lloyd Manly visited at the home of Mr. and Mrs. A. J. Lundberg recently.

Mrs. George Sneath of Jersey Farm visited friends here last Friday.

Mr. and Mrs. Waldo Waelte and son visited Mr. and Mrs. E. N. Brown of Palo Alto last Sunday.

Mr. and Mrs. E. Steinberg and Miss Mildred Clifford of Burlingame, and Robert Reed spent Monday evening playing mah jongg at the home of Miss Rue Clifford on Miller avenue.

Mrs. Ben Tatum of Commercial avenue is improving from her recent illness.

Mr. and Mrs. Hattersly are moving from 538 Grand avenue to the Knoth apartments this week.

Miss Clara Simonds, teacher in the local high school, visited friends in Berkeley Saturday.

A large crowd is expected at the Woman's Club Card Party in Metropolitan Hall on February 15, 1924.—adv.

J. C. Carmody is said to be improving at St. Mary's Hospital in San Francisco.

Dr. George N. White, Methodist district superintendent, was a visitor here Monday.

Nixon Brown, son of E. N. Brown of Palo Alto, was jerked from his horse while roping a steer a week ago Saturday and narrowly escaped serious injury. Brown is known here.

Mr. and Mrs. Earle Hargrave of Lomita Park are moving into the cottage formerly occupied by Mr. and Mrs. Oberg on Orange avenue. Oberg has been transferred to the Oakland branch of the W. P. Fuller & Co.'s paint works.

Mr. and Mrs. E. C. Peck were to have as their dinner guests to day Mr. and Mrs. E. N. Brown of Palo Alto. Later they will join the Whist Club at the home of Mr. and Mrs. Ambrose McSweeney on Grand avenue.

A new home is being started for Harlow Dotson in High School Park.

Mrs. J. Eikerenkotter gave a dinner at her home on Spruce avenue in honor of her husband's birthday on Sunday. Those present included Mr. and Mrs. W. F. Taylor, Mr. and Mrs. Andrew Hynding, Mr. and Mrs. Carl Meyers and son Ross; Mr. and Mrs. Henry Haaker and son, Lee; Miss Clara Simonds, Miss L. Cortright, and Miss Beatrice Eikerenkotter.

Mrs. S. F. Harris of Texas and Mrs. W. L. Harper of Hollywood were guests of Mrs. O. B. Hempstead on a trip through Chinatown in San Francisco Tuesday. The Orientals are celebrating Chinese New Year.

Jack Martin left for Hailey, Idaho, Wednesday.

Betsy Dolley has been home for several days this week.

Mrs. C. Kirt and son, Henry, and Mr. and Mrs. Nussel attended the Lutheran Church card party in San Bruno on Saturday.

The local chapter of the Eastern Star will give an invitational card party next Monday evening, February 11.

Mrs. J. W. Coleberd of Miller avenue entertained at luncheon Wednesday the following guests: Mrs. S. F. Harris, Mrs. Lewis Adams and daughter, Mrs. W. L. Harper, Mrs. W. H. Coffinzerry, Harper, Mrs. W. H. Coffinberry.

Mrs. Alice McGrath of Oak avenue visited on Tuesday with her daughter, Mrs. Charles O'Rourke of San Mateo.

Mrs. B. S. Roll of Santa Clara visited with her daughter, Mrs. Dave Ratto, several days last week.

Don't mistake the day, February 15, 1924; Woman's Club card party in Metropolitan Hall.—adv.

Mrs. Susie Money substituted for Miss Leonard on Tuesday and Wednesday in school, taking Mrs. Waelty's place, who was called away on account of her uncle's death.

Miss Eleanor Boyle of Miller avenue sang several solos, accompanied by the Ampico, at the Kohler and Chase establishment in San Jose Tuesday afternoon.

Mrs. Nicholson of Pasadena called on friends in South San Francisco last Wednesday. She was formerly Miss Zephyne Dupuis, and was at one time a nurse in the South San Francisco General Hospital.

W. O. Stahl and A. Johnson of Sacramento spent Sunday at the home of their uncle, Edward Stahl.

At The CHURCHES

ALL SOULS' CATHOLIC CHURCH
Rev. James P. Moran, pastor.
Mass
Daily, 8 a. m.
Sundays, 7 and 9 a. m.
Holy Hour
Every Friday at 7:45 p. m.
Catechism Classes
Monday and Wednesday after school.
Saturday from 9 to 12 a. m.

St. Paul's M. E. Church
Rev. Asa P. Beall, minister.
The pastor will preach at both services. His subject at 11 a. m. will be "The Joy and Triumph of the Cross." His subject at 7:30 will be "John B. Gough and His Favorite Text." Mr. Beall has seen and heard this famous orator and will bring first hand impressions. These addresses are in the series of "Great Cardinal Doctrines" and "The Texts of Great Men."
Sunday School at 9:45 a. m.
Epworth League at 6:30 p. m.
The public will find most cordial welcome at any or all services.

GRACE EPISCOPAL CHURCH
.. Grand and Spruce avenues ..
Morning service, 11 o'clock.
Church school, 10 o'clock.
Everybody welcome.

Christian Science Society
South San Francisco, California.
A branch of the Mother Church, the First Church of Christ, Scientist, in Boston, Mass.
Metropolitan Hall, Linden avenue near Grand.
Services, Sunday, 11 a. m., subject of lesson sermon, "Spirit," and Wednesday, 8 p. m., which all are cordially invited to attend.
Sunday School, 9:45 a. m.

ASK PROBATE OF G. H. GERWIN WILL

A petition for probate of the will of George H. Gerwin was filed Tuesday by his daughters, Vera M. Gerwin and Adanell Gerwin, of 114 Brewster, Redwood City. They were named as heirs and as executrices by the will, which was dated November 16, 1921.

The petition states that the value of the property is in excess of $10,000, consisting of real property, improved and unimproved, in San Mateo county and San Francisco, and personal property such as stocks, bonds, other securities, and household furnishings.

Gerwin died in New York City January 13, 1924. He was 62 years old.

There are more women over 100 years old in the United States than men.

ANNOUNCING A NEW STOCK OF

Wash Goods

FOR SPRING AND SUMMER

Linens in all the new shades.

Voils in colors and figures.

Ratine of fine quality.

These are all durable materials, guaranteed to come up to our high standard of quality.

ARNDT'S Department Store

331-333 Grand Ave.

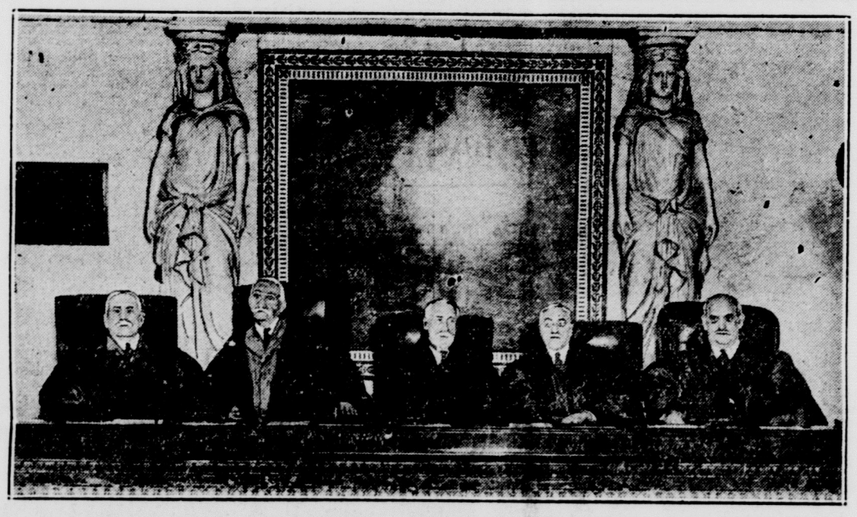

—CV Service Photo

U. S. COURT BREAKS FIVE-YEAR RECORD—For the first time in five years the full membership of the United States circuit court of appeal for the ninth circuit sat together Monday. Left to right: Judge William W. Morrow, San Francisco; Erskine M. Ross, Los Angeles; William B. Gilbert, Portland; William H. Hunt, San Francisco, and Frank H. Rudkin, Seattle.

INCOME TAX SLACKERS ARE PENALIZED

FAILURE TO FILE RETURN ON TIME MEANS FINE

MISUNDERSTANDINGS ARE EXCEPTION

Heavy penalties are provided by the revenue act for failure or "willful refusal" to make a required income tax return and pay the tax on time—on or before March 15, if the return is filed on a calendar year basis. If the taxpayer makes his return on the fiscal year basis it should be filed on or before the 15th day of the third month following the close of the fiscal year.

For failure to file a return on time a taxpayer becomes liable to a penalty of $1,000 and a furtrer penalty of 25 per cent of the amount of the tax, unless the return is later filed and it is satisfactorily shown to the commissioner of internal revenue that the delinquency was due to a reasonable cause, and not to willful neglect. For willful refusal to make a return and pay the tax on time a taxpayer becomes liable to a penalty of $10,000, or one year's imprisonment, or both, together with the cost of prosecution, and a penalty of 25 per cent of the amount of the tax.

When a return is made in good faith and an understatement of the amount of the tax thereon is due to no fault of the taxpayer, no penalty attaches, but interest attaches to the amount of the deficiency at the rate of 6 per cent a year. If the undestatement is due to negligence—"absence of reasonable care under the circumstances"—there is to be added 5 per cent of the total amount of the deficiency, together with interest on the amount of the deficiency at the rate of 12 per cent a year from the time the tax was due, or if paid on the installment basis, on the deficiency of the installment from the time the installment was due. If the understatement is fraudulent with intent to evade the tax, the penalty is a fine of not more than $10,000, and imprisonment for not more than one year, together with the cost of prosecution, and an added assessment of 50 per cent of the amount of the deficiency.

A successful card reader will tell your fortune. Inquire at 111 Olive avenue, or phone So. S. F. 122-J.—Advertisement.

Largest swimming pool in the world, at San Francisco, has a 16-inch steel pipe line that conveys 5,000 gallons of water a minute from the Pacific Ocean, which keeps the contents of the tank in constant circulation.

ROYAL THEATER

PROGRAM—Week of February 10th to 16th

Sunday
Hobart Bosworth in "Blind Hurts." Sunshine Comedy. Wise Cracker and Felix the Goat Getter.

Monday and Tuesday
Pat O'Malley in "The Virginian." Cosmos Comedy. "Where There's a Will." Topics and News.

Wednesday and Thursday
Bert Lytell in "The Meanest Man in the World." Neal Burns in "Fool Proof." Review and Fables.

Friday
Hoot Gibson in "Shadows of the North." Comedies, "One Night It Rained," "Hell's Partner."

Saturday
All-Star Cast in "Broken Hurts of Broadway." Buddy Messinger in "She Is a He."

Crystal Springs Beauty Parlor
Phone for Appointment
San Bruno 283-J

Distinctive Printing

Convenience of location

Prices that meet competition

Quality that insures satisfaction.

Now under the new management of Spillar and Bundrick.

These are a few reasons why we feel justified in bidding for the commercial printing of South San Francisco.

The Enterprise Press
Phone So. S. F. 126
312 Linden Ave.

Students—Attention
Male or Female

If you are interested in any phase of newspaper work, get into communication at once with the San Bruno Recorder, San Bruno. We think we have something that will interest you and prove profitable. Either write San Bruno Recorder for appointment or telephone San Bruno 357-J.

One of the Finest Hotels in Town
Hot and Cold Water in Rooms. Shower Baths and Home Cooking
Golden Eagle Hotel
San Bruno Road and Pine Ave.

Three Square Meals Not Enough!

Active youngsters use up energy faster than "regular meals" supply it

There's a definite need for simple lunches between meals—Bread lunches! For—

Bread is the one food that may be taken any time without taxing digestion or spoiling appetite for the next meal.

Give the children frequent Bread-treats, with a spread of jam, honey or peanut butter. Then they won't lavish their spending money on unwholesome sweets and rich pastries.

For Bread of perfection, specify—

HARVEST BREAD

—the all-delicious loaf, made from choice materials, that satisfies best in whatever form it is served.

Ask your grocer

South San Francisco Bakery
326 Grand Ave., South San Francisco
"THE HOME OF HARVEST BREAD"
The Quality Loaf

"One Million Built—Over 90% Still In Service"

Dodge Brothers Motor Cars
Dessin Brothers, Burlingame
Salesman: F. M. Terribilini
Phone So. S. F. 365